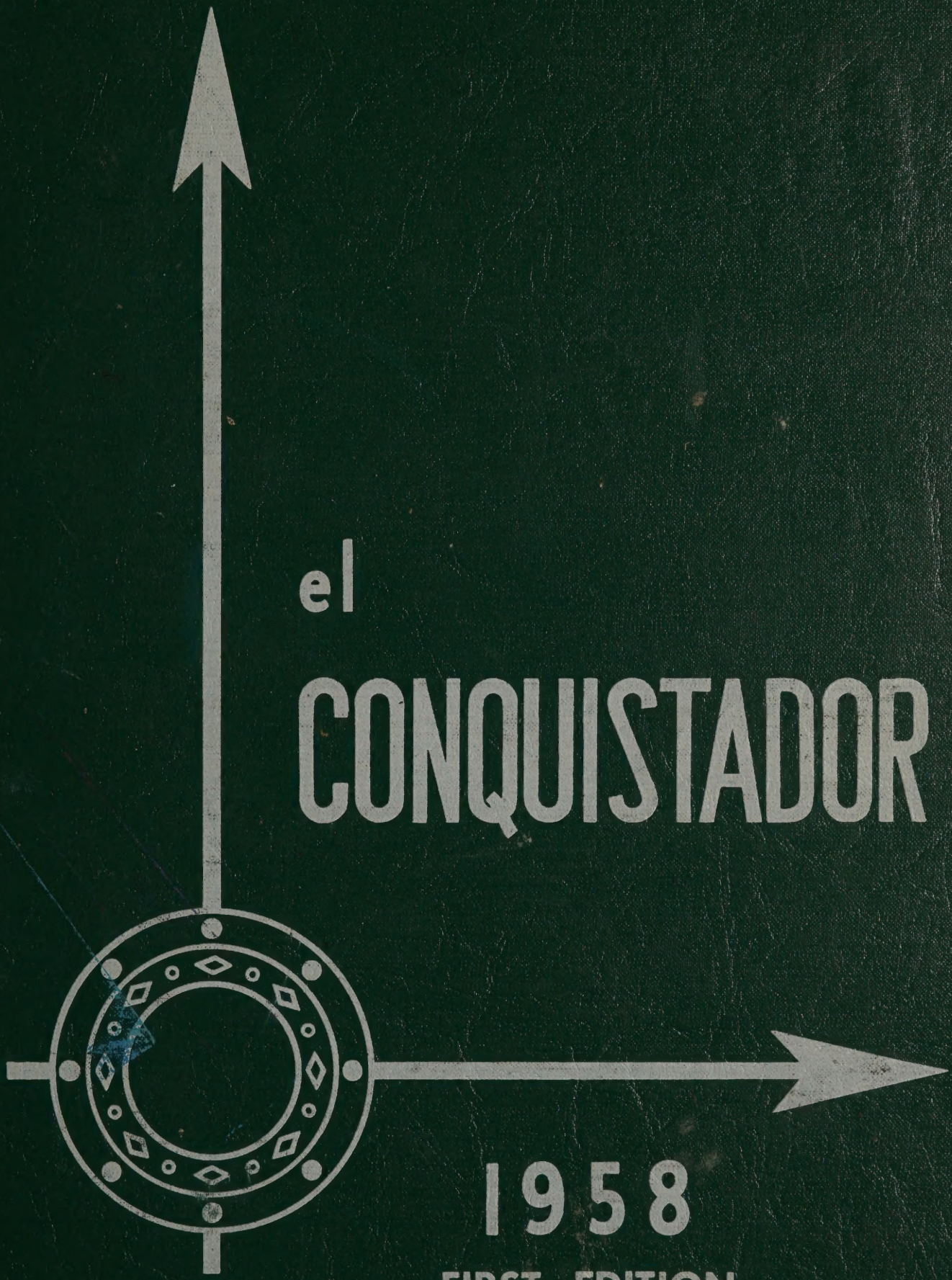

el CONQUISTADOR

1958

FIRST EDITION

Lots of luck
always, Allan Day

Richard;
You're a very sweet
boy. I've enjoyed being
in the same history
class with you.
Jaime Taylor
'58

To a very nice and
sweet boy and may
we always be friends,
in the years to come.
May God Bless you
always

Janice
Chapman

To a swell
guy the best
of everything
Marietta

Richard,
Let bygones
be bygones
Nice knowing
you this year. Hope
to see you next year.
Good Luck
Karen Holland

Richard Hamilton
59 - 60

ALLEN COUNTY PUBLIC LIBRARY
3 1833 07522 7584

Richard,
We really
enjoyed being
in the same
Hist class. Hope
with you. Hope
we both pass it!
As always
Judy

Well!!!!
I'm sorry to
say I didn't
know that
Rosie and Rue
Violets are blue
Sugar is sweet
What happened to
you (not really)
Mary Ann
5/25/52

To the nuttest
guy I know
See ya next
year
Shirley Kent

To the sweetest
guy I know (one exception)
Lots of luck
Lots of love
Betty

Lots of luck
to a cute sweet
boy. Always be
as sweet as you
are now
Love
Barbara
Lasatter

Lots of luck in the future,
Jan

Hi
Here's wishin'
you everything
Daralene

Best Wishes
and lots of luck
Harold Crawford

Best of luck always
to a real cool cat.
I have really
enjoyed knowing
you. Keep up the
swell dancing.
Lots of luck,
Sheila -
Seneca

Lots of
to my favorite
cousin.
Always
Mark Hoffman

Richard -
Best of everything.
Lots of luck
always.
Tom Wilson

Lots of
love to a
real sweet
friend.
Love
Mollie
Jan
'58

To a real
sweet boy.
Good Luck
on the Spanish
Exam.
Susan
Reid

THE NEW

BRYAN ADAMS HIGH SCHOOL

DALLAS, TEXAS

INTRODUCES

To a swell guy.
Lots of luck!
God bless you.
Linda Wolfgang

EL

CONQUI

Richard,
May you have the best
always
of everything in life.
Loads of Luck +
fun to a wonderful guy,
Valerie Hood
1958

Dear Richard,
It really has been nice
sharing the same P.C.
class and world history
class, lots of luck
through the coming
years!
John
Letkiewicz
57-58

STADOR

Richard,
To a wonderful
guy ~~hope~~ you have
~~lots~~ of luck.
Best wishes
Claire Mungastis

1958

Dallas' Newest High School

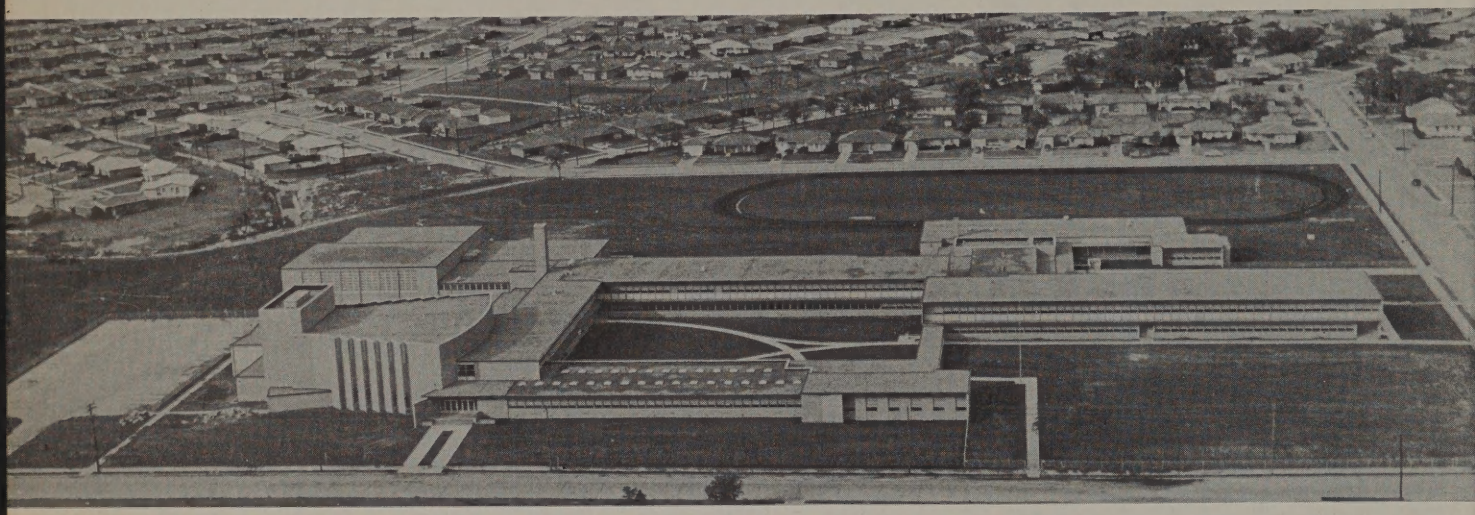

Foreground

Bryan Adams

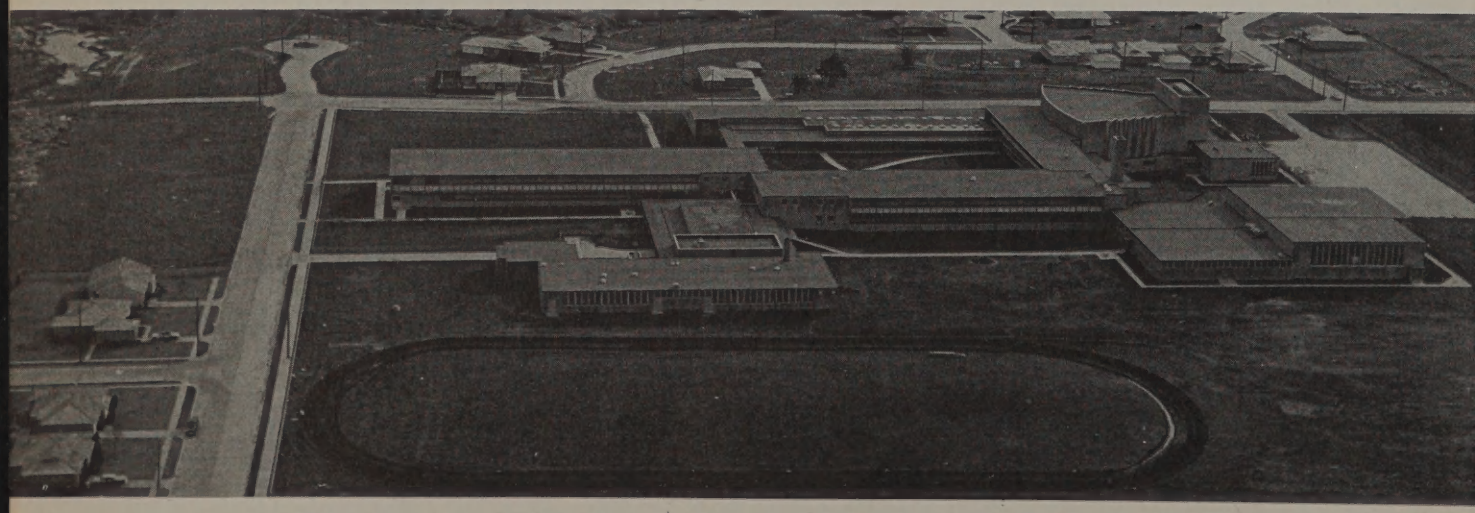

Same View From Back

Why *el Conquistador?*

The founders of this city-within-a-city which Bryan Adams High School serves gave Spanish names to its principal shopping centers—Casa View and Casa Linda—as well as to scores of its streets, and merchants here stage seasonal *fiestas*.

As an integral part of a community with such a motif, it is only natural that we should pay tribute to our Spanish heritage.

This we are glad to do. We have named our yearbook *el Conquistador* and our newspaper *el Cuguar*. The latter, with its anglicized spelling of *Cougar*, is also our official mascot, emblematic of the king of animals native to the Western Hemisphere.

El Conquistador honors an heroic breed of supermen unique in the annals of world history. So strongly were they convinced of their invincibility they in fact became invincible. Obsessed with the determination to spread the "true religion" and extend the dominion of their monarchs—with lust of gold as an added incentive—they overcame astronomical odds and conquered a bright new world.

We as the staff members of this first edition of *el Conquistador* may not hope to conquer new worlds, but we can at least look skyward.

—THE STAFF

Contents

Administration

Faculty

Activities

Classes

Athletics

Personalities

Military

Organizations

Advertisements

BRYAN ADAMS

Our school proudly bears the name of Bryan Adams, Secretary-Business Manager of the Dallas Public Schools from 1943 until his untimely death in 1955.

On the occasion of the dedication of Bryan Adams High School last November, Superintendent W. T. White paid the following informal yet eloquent tribute to our namesake.

DR. WHITE'S EULOGY

I have the pleasant opportunity to say a word about Bryan Adams. It's difficult because it isn't easy to know which one to choose. Throughout a long period of time (which now seems short) as we worked together, Mr. Adams was right in the middle of the planning, the execution, and the administration of the Dallas Public School system.

But that wasn't the thing we valued him most for, though the type of service that he gave was unexcelled. We valued Bryan most because he was *Bryan*. I never did hear anybody except someone who didn't know him very well, or someone who was referring to him in a formal situation, call him *Mr. Adams*. He deserved the title all right, but we admired him and enjoyed him so much that it was always *Bryan*.

If there was some job to be done that required tact and good judgment, it usually ended up with, "well, let Bryan do that."

I never saw Bryan Adams when he wasn't optimistic. I don't think that I ever saw him when he wasn't happy. And his influence in the school system was reflected and *is* reflected now in a thousand ways that he would never have imagined.

Even to the end of his days he never did admit that he was very sick. He was the most courageous, most admirable, the most lovable man I just about ever knew; so that when the naming of this school came up, the Board of Education spontaneously thought of the name Bryan Adams. And those of us who continue here shall treasure as long as we live our association with and memories of *Bryan*. We are lot better folks because we had him for our friend . . .

Mr. Thompson, no finer man ever lived and no one deserved more to have his memory established in perpetuity in a school building than Bryan Adams.

El Conquistador 1958

Bryan Adams

s High School

DEDICATION

This book is proudly dedicated to our first *conquistador*. His was the task of converting a massive structure of brick and concrete and steel, located in an erst-while cotton patch and peopled by fewer than eight hundred newly-arrived pupils and teachers, into a dynamic senior high school. That he has accomplished, and briefly. The *conquistador* to whose inspiring leadership we are indebted is our principal,

D. M. THOMPSON

Administration

ZZZZ
in
Geren

Dallas School Board

Standing, left to right: T. W. Browne, Assistant Superintendent in Charge of Business; B. H. McKay, Assistant Superintendent in Charge of Administration; Don Matthews, Assistant Superintendent in Charge of Special Service

Sitting, left to right: Dr. Frank L. Williams, Assistant Superintendent in Charge of Instruction; Dr. W. T. White, Superintendent of Schools; Dr. Ewell D. Walker, Assistant Superintendent in Charge of Personnel

Our Principal
D. M. Thompson

Our Dean
Sarah Carmichael

Parent Teachers Association Officers

Standing, left to right: C. D. West, Director, Department of Public Welfare; Bernard Whitten, Vice President; Frank Zeigler, Director, Department of Publicity. *Seated:* Mrs. W. E. Elliot, Recording Secretary; Mrs. K. M. Hay, President; Mrs. W. W. Blachley, Treasurer.

Standing: E. E. Stovall, Mrs. H. D. Findley, Parliamentarian; Bernie Ter Maath, Director, Department of Efficiency. *Seated:* Mrs. Robert Morrow, Historian; Mrs. W. W. De Haes, Director, Department of Program Service; Mrs. W. C. Woerner, Director of Department of Education.

Mrs. Ellis Campbell, Jr., Director, Department of Organization; Mrs. A. W. Johnson, Corresponding Secretary; Mrs. V. V. Brown and Mrs. W. M. Randall, Delegates to City Council.

Fac

ulty

Language Arts

MRS. LEITA WORSHAM
English

MISS LADELL LIVELY
English

BILLY MACK ABBOTT
English and Speech

B.M. Abbott

MRS. JO ANN PARKER
English

MRS. DOROTHY BRYANT
English

Social Studies

GERAL TOM ALLEN
American and World History

MR. A. E. CODY
American History, English

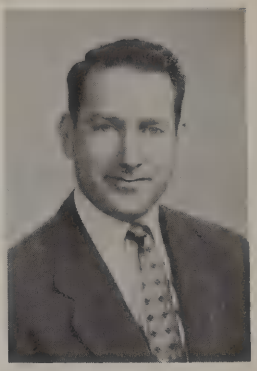

MR. LEON WILENSKY
World History

Fine Arts

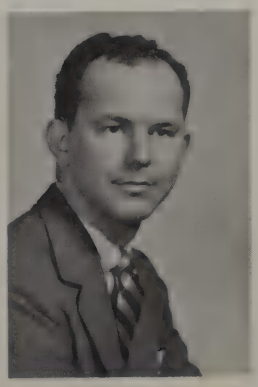

MR. CHRIS P. XEROS
Orchestra

MR. BARNEY DELABANO
Art and World History

MR. WILLIS IRWIN
Band

Foreign Languages

MISS ELIZABETH THOMAS
Spanish

MR. WILLIAM T. TARDY
Spanish

MR. ROBERT HOFFMAN
Spanish

MR. PAUL LABORNE
Latin

Paul Hargrave and Gary Bentley help celebrate the Spanish Christmas with a piñata

Sandra Templeton explains a difficult math problem while Martha Anderson listens attentively.

MISS BETTY CLEMENTS
Geometry

MISS JOAN ETHRIDGE
Algebra and Geometry

MR. JOHN T. LEWIS
Algebra and Physics

MRS. PEARL WHATLEY
Algebra and Plane and Solid Geometry

Mathematics

Science

MRS. JO ANN NORTON
Biology and Chemistry.

MR. L. H. BAKER
Biology

Commercial

MISS JULIA ANN HOBBS
Typing and Shorthand

Military

LT. E. G. MARTIN, JR.
Commandant

Industrial Arts

MRS. ELLA RAY
Home Economics

MR. A. L. MALONE
Mechanical Drawing, Wood, Electric, and Metal Shops

Physical Education

MISS NINA SPARKS
Girls' P.E. and Driver Education

MR. FRANK E. DAVIS
Boys' P.E. and Driver Education

Driver Education

MR. JOHN T. HALE
Behind the wheel driving

Athletics

R H Cowsar

MR. JAMES BATCHELOR
Baseball Coach, Geometry

MR. ROBERT COWSAR
Football Coach, Algebra

MR. JOHN ROWLAND
Basketball Coach, English

MR. OTTO RHOME
Track Coach, History

Auxiliary

Principal's Secretary

MRS. BERNICE TARPLEY

Senior Counselor

MISS RUTH FETTERMAN

Nurse

MRS. JIMMIE KATE PETERMAN

Attendance Clerk

MRS. EVELYN HARAWAY

Study Hall

MRS. JUSTINE WEAVER

Librarian

MISS HATTIE FOWLER

Study Hall

MRS. HELEN D. WATSON

Lunchroom Personnel

First row: Birdie Carlson, Bunah Norris, Ruth Swor, Harriet Chitty, Athia Lee Green. *Back row:* Ollie Wade, Dorothy Jean Sanders, Mary Taylor, Juanita Ford.

Custodial Staff

Standing: A. L. Scarborough, Floyd Simmons, T. C. Stanford, Oliver E. Furrh (assistant custodian), Clark J. Howell, Claud E. Howard. *Seated:* C. E. Maloney, Custodian.

Is Mr. Thompson impatiently waiting for Mrs. Ray to cut the cake at a faculty tea?

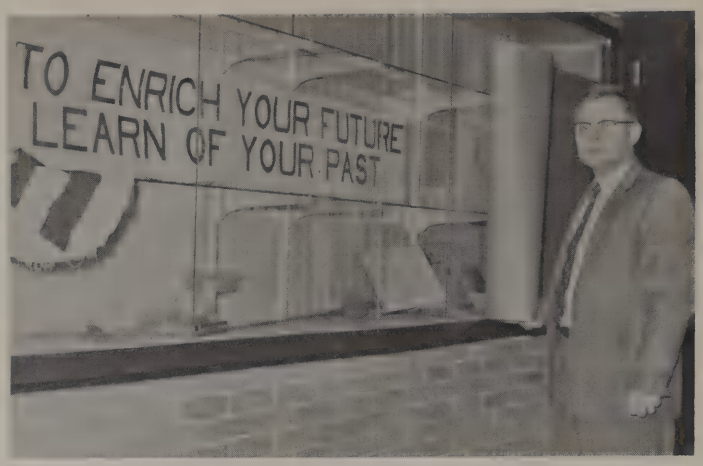

Mr. Allen makes our showcase a place of beauty.

Our Faculty at

A group of our enthusiastic teachers at a faculty meeting. Whatever they are discussing must be interesting by the expressions on those faces.

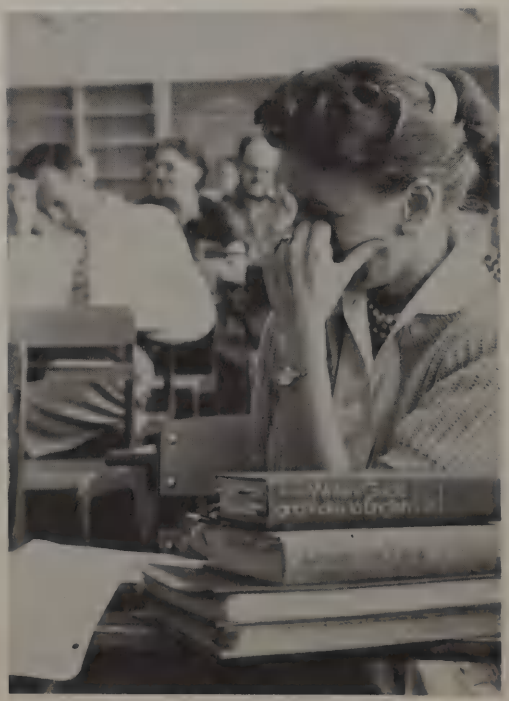

Mrs. Parker takes a quick nap while Mr. Rowland makes like the thinker.

At faculty tea our teachers really go after the food.

On the count of three everybody shed a tear for poor Lt. Martin. He's got a toe ache!!

Work and Play

At faculty basketball game Coach Batchelor slyly smiles at the opponent.

Another thrilling action shot taken at a lively faculty meeting

Ac

tivities

Dedication

Mr. Thompson introduces guest speakers at the dedication service.

Mrs. Adams and her daughter, Mrs. Heacock, present the portrait of Mr. Adams to our school.

Dr. White pays tribute to Mr. Bryan Adams.

Mrs. Rutherford gives the dedicatory address.

Miss Lively greets her guests at Open House.

Mr. Wilensky enjoys a friendly chat with his visitors.

Open House

The P.T.A. serves refreshments in the lunchroom.

The history display is contributed by Mr. Allen and Mr. Wilensky for Open House.

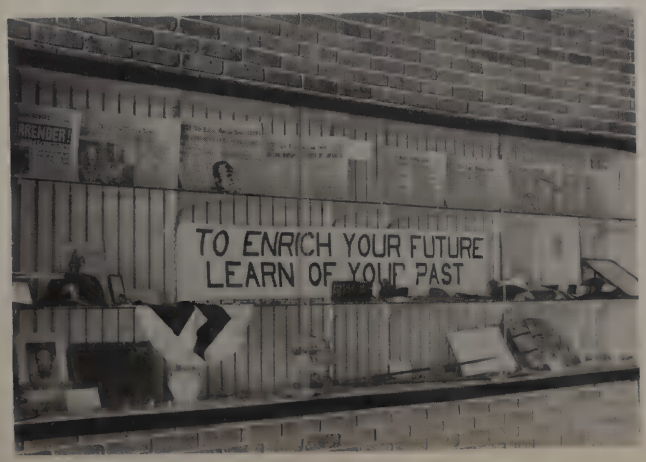

The chorus sings "Bless This House."

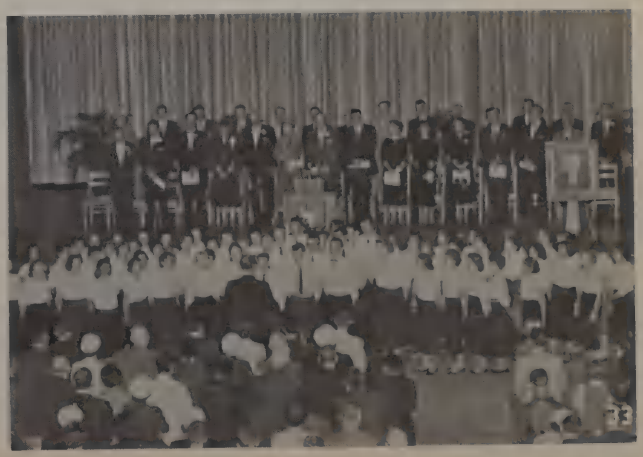

Robert Clark accompanies Donna Horton as she sings the saucy, sultry tones of "The Rebel."

Talen

Wolfy Daralene Luhring tries to fool Crazy Little Red Riding Hood (Shirley Wall).

Grandma Tucker tells kiddies Jayne Ragot, Barbara Ivey, Pamela Vick, Shirley Kent, Susan Reed, and Kathy Harden the annual staff's version of "Little Red Riding Hood."

Donna Collins complains about her "Red Hair."

Country cousins Priscilla Burch and Becky Laird present a cute pantomime.

Show

Merrie Humphery, Cynthia Kollhoff, Susan Curd, Ann Lockman, Nancy McCurry, Sandra Bolt, Trudy Johnson, and Karen Schwade take us through a "Winter Wonderland."

Coach Carole Skinner lectures football player, Frances Haft.

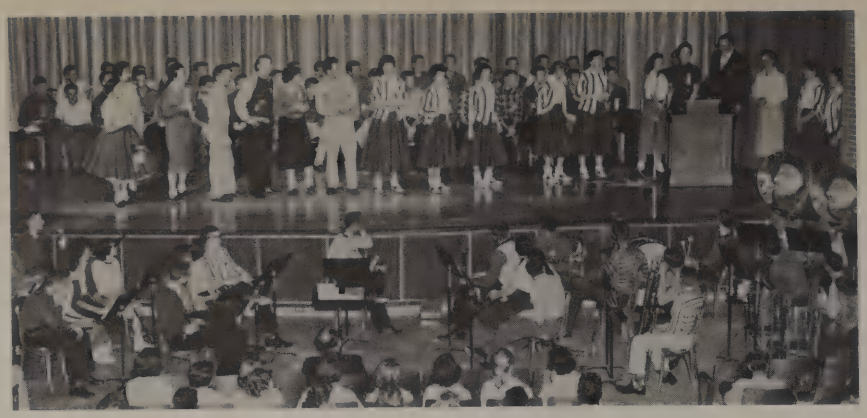

The cheerleaders and drill team present Miss Sparks and Miss Lively with corsages.

Our First Assembly

A little louder!

Let's hear all about it, Bill.

One, two, three, kick!

Coach Cowser tells of the Cougars' undefeated record.

Mr. Batchelor presents the Bryan Adams Cougars.

Bill Matatall and Darlene Duncan seem to be concentrating on dancing.

Elton Geislin, Pamela Salmon, Judy True, and George Brown in a circle dance.

Athletic Dance

Chatting on the sidelines are Donna Britton, Larry Ward, Nita Rule, Sandy Kent, Gary Bentley, and Jerry Hanna.

Nancy Lagow and Paul Hargrave relax during intermission.

Becky Laird and Allen Day are all smiles.

Mr. Thompson discusses strategy.

Faculty

Varsity

The student body crowds into the gym.

Tony Palmer, Jerry Woerner, Joseph Pilliod, Ivey Conner, Gary Bentley relax during the game.

Basketball Game

Guard him, Kenny!

Mr. Rhome is referee.

Let's go, Joseph!

Hill
Wed

Karen Hershey as Maw.

Judy Watson as Juney Lou.

Tommy Taylor as Paw.

Priscilla Burch as Four.

Priscilla Smith as Ceelie.

"Too bad yor toe wudn't one of them snakes!"

Susan Randall as Bonnie Mae.

billy
din'

Carroll Benson as Chiz Upschlager.

Gayle Painter as Five.

Cathey DeHaes as Six.

William Wallace as Obey Upschlager.

Priscilla Thomas as Mrs. Maxwell.

Hillbilly Weddin's cast members.

Mary Anne Martin as a cousin.

The decorating committee works busily to get the gym ready for the Twirp Dance.

Twirp Dance

Then the dance.

History

Assembly

A view of stage, pictured are: Virginia Tucker; Mr. Allen and Mr. Wilensky, sponsors of the Historical Society; Barefoot Sanders, the visiting speaker; and Mr. Thompson, principal of Bryan Adams High School.

HISTORY ASSEMBLY—MARCH 9, 1958

The theme of the History Assembly was "Texas under six flags." The entire Historical Society was seated on stage. The officers were introduced to the audience. There were six speeches given by prominent members of the Society each of which was on one of the six flags under which Texas has been ruled.

They were: Spanish, Virginia Tucker; French, Ivy Conner; as a republic, C. J. Cochran; Mexican, Ann Stephenson; Confederacy, Tom Moore; Old Glory, Dennis Lee. The main speaker was a very prominent Texan, Barefoot Sanders. Mr. Sanders spoke on Texas through the ages.

To close the program the musical department under the direction of Mr. Willis Irwin, sang three selections having to do with Texas, and closing with "Texas, Our Texas."

Ivy Conner speaks on Texas under the French rule.

Mr. Thompson introduces Edwin Cook, president of the Historical Society.

Virginia Tucker speaks on Texas under the Spanish rule.

Clas

sses

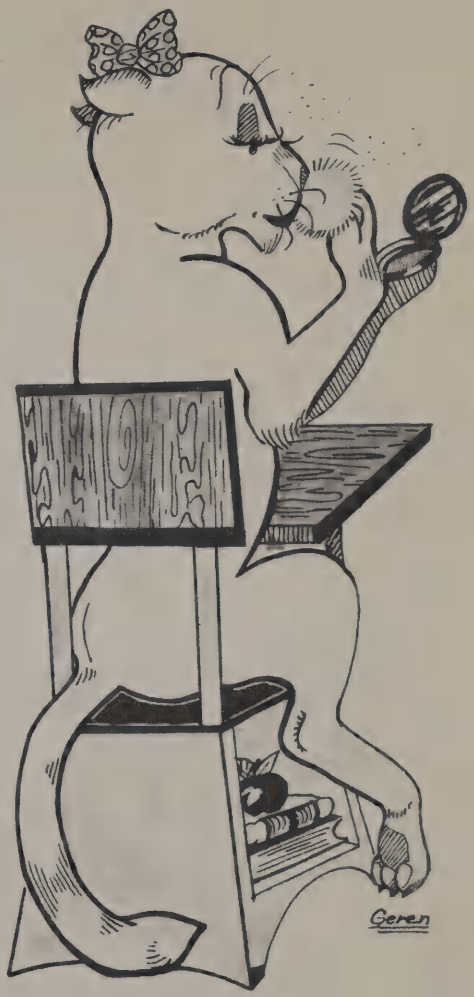

Junior

Carole Ann Ahlfinger

Jerry Alexander

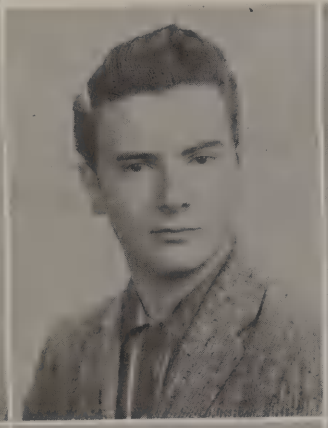

Gayle Allen
Mike Allen
Martha Anderson

Pat Angell
Pat Autrey
Don Ballard

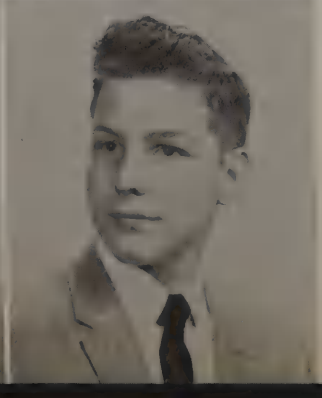

Alfred Barnett
Geraldine Barrett
Frank Batts

Classes

Betty Bell

Beverly Bernard

Carroll Benson
Gary Bentley
Richard Berry

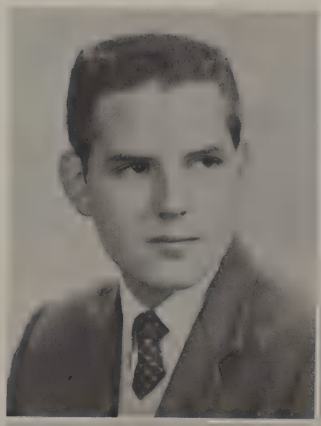

Charles Blackledge
Jack Blackshear
Steve Blair

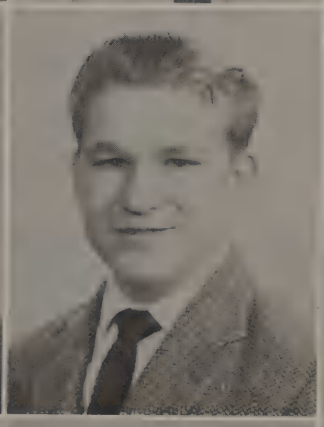

Bobby Bough
Judy Bradley
Alvin Bradshaw

Peggy Brahm
George Brown

Bill Breeding
Giles Bumpas

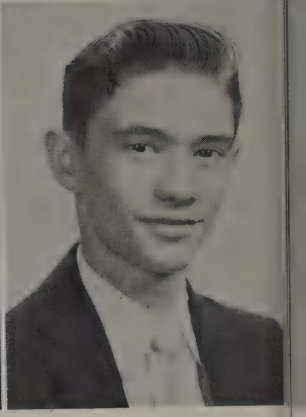

Donna Britton
David Burba

Ann Brown
Dennis Burdette

Joan Burlew
Barbera Carner

Danny Cain
De Anna Casey

Ellis Champbell
Martha Cave

Frankie Carlton
Sue Channel

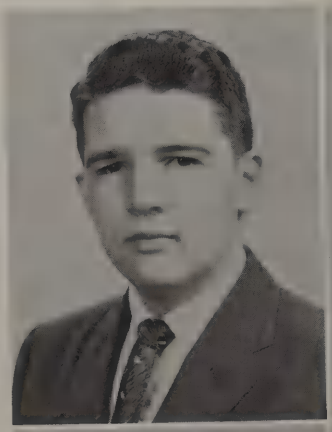

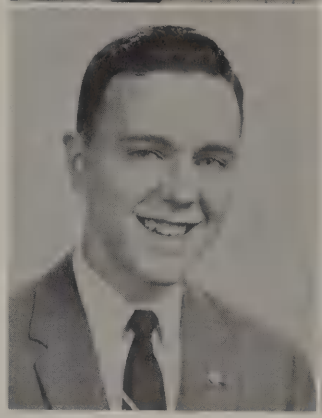

Dorothy Christie
Claudia Cone

Russell Christie
Ivey Conner

John Cockran
Edwin Cook

Linda Coleman
Michael Copeland

Roger Copeland
Denny Davidson

Gailya Cornelius
Bobby Davis

Bill Cunningham
Carolyn Davis

John Darby
Lonny Davis

Veronica Davis
Mary Dodd
Dora Dutton

Allen Day
Marsha Dublin
Jackie Edwards

Edwin Dietel
Diane Du Laney
Gerald Elder

Allen Dillon
Bobby Dunn
Earl Ellis

Practice makes perfect.

Charles Emmons
Karel Lynn Fass
Polly Finneran

Carol Ernst
Richard Faulhaber
Kay Fisher

Gary Everest
Diane Fender
Kenneth Fletcher

Charlene Ewell
Dolores Fenley
Jeri Flint

Worm's eye view!

Linn Forbis

Betty Frazier

Passing notes again!

Charlene Gaines
Ann Garrett
Barbara Gattis

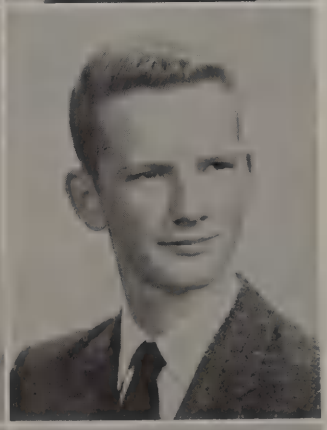

George Goff
Jerrel Goggans
Allen Goodrich

David Graves
Donna Sue Greeney
Charolotte Greenway

What's the matter? Is it that hard?

Jack Gunnels

Dale Gunnoe

Richard Hall
Ann Hallmark
Jack Hamblet

Morris Hamilton
Kathy Harden
Paul Hargrave

Tommy Hargrave
Calvin Harris
Carol Harrison

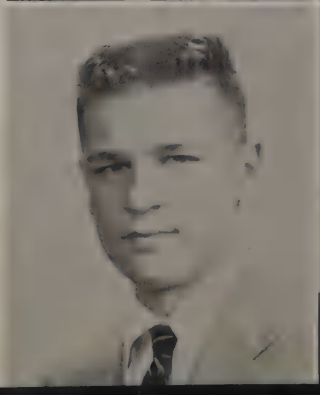

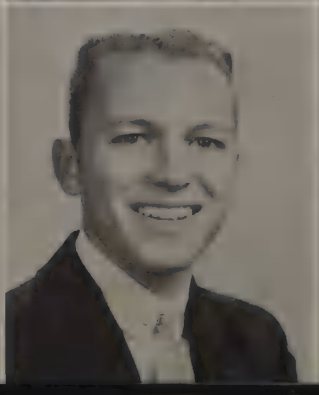

William Haskell
Patsy Hitt

Larry Hedges
Martha Holliday

Keath Heyn
Mike Holy

Walter Hickson
Elaine Honeycutt

Jon Horton
Betty Howe

Don Hosek
Wayne Howell

Charles Hotchkis
Barbara Ivey

Cris Houseman
Jimmy Jennings

Glenda Johnston
Cecelia Justiss

Linda Johnson
Tom Kane

Charlotte Jones
Barbara Keller

George Jones
Sandy Kent

Jay Kinard
Paul Kuras

June Kizziar
Nancy Lagow

Karla Knight
William Latta

Paul Krammer
Jimmie Lay

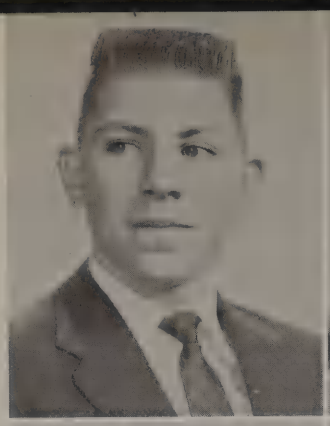
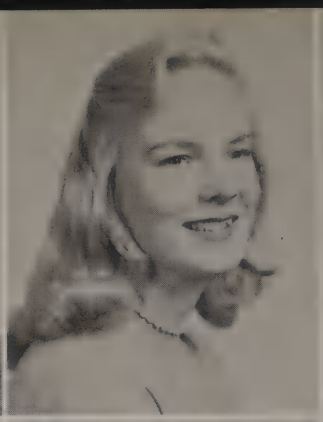

Dennis Lee
Jody Lupean
Sylvia McKenny

Linda Lidberg
Richard MacFedries
Don McNelly

Donna Locklear
Carolyn McClung
Wayne McWhirter

Jerry Don Lovis
Judy McKendry
Anthony Macaluso

A crowd jams the girls' gym for the Faculty-Varsity basketball game.

Jeanne Mack
Mike Martin
Bill Merritt

Gary Madison
Gwin Massey
Dorenda Miller

James Mahdak
Mike Mauney
Jacquelyn Miller

Jan Lynn Marshall
Mary Millender
Marilyn Miller

Future Cougers!

Julia Mitchell

Jack Monk

Art class prints invitations for American Education Week.

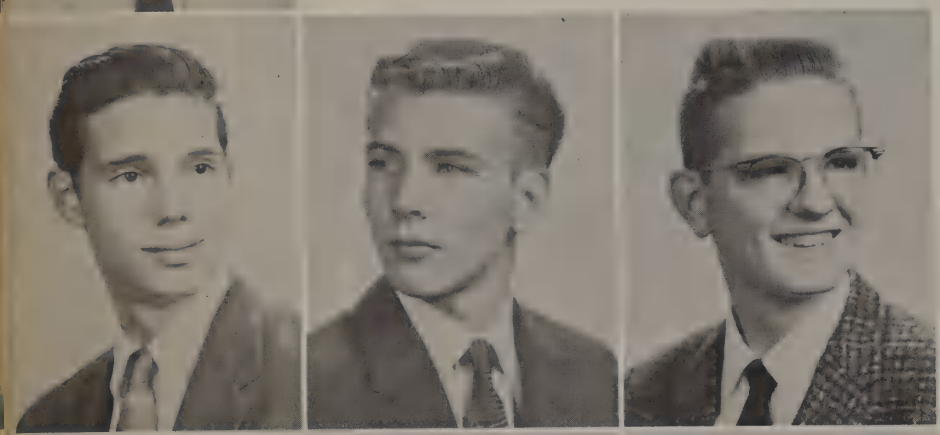

Tom Moore
Billy Moses
Jim Nation

Peggy Nichols
Patty O'Keefe
Charles Overman

Tony Palmer
Carol Parr
Byron Pascal

Help!

Judy Patrick

Jimmy Peeler

Pat Penry
Carolyn Peterson
Jim Phillips

James Pippen
Gail Plunkett
Beverly Porteous

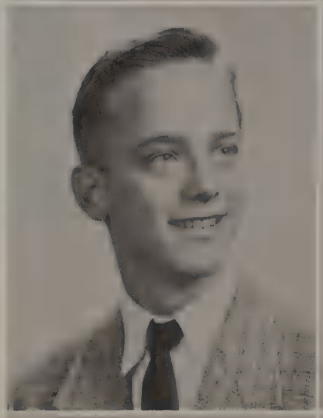

James Porter
Sylvia Prevratil
Clara Puckett

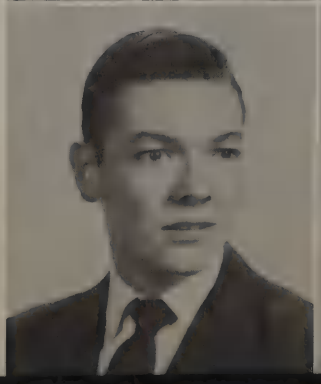

Juanita Quinn
Ray Rhamey

Jayne Ragot
Jo Sue Rhea

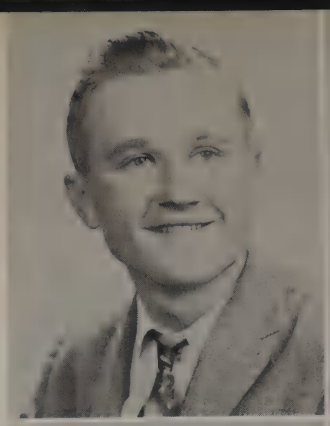

Clark Rattan
Paula Richardson

David Reed
Robert Roark

Julia Roberts
Joan Rutledge

Bruce Rodenroth
Sue Salamon

Jaye Rollings
Sandra Lee Sander

Doris Russell
Kay Sayles

Stuart Scott
Jaqueline Smith

Shelia Simica
Janice Smith

Carole Skinner
Jeannie Smith

Ronnie Smart
Bobby Sparkman

Barbara Spears
Carolyn Stevens

Kenneth Spradlin
Shirley Stinnett

Jimmy Stanford
Craig Summer

Ann Stephenson
Carolyn Sweet

Dave Sweet

Helen Wiggins sings on talent assembly.

Sandra Templeton

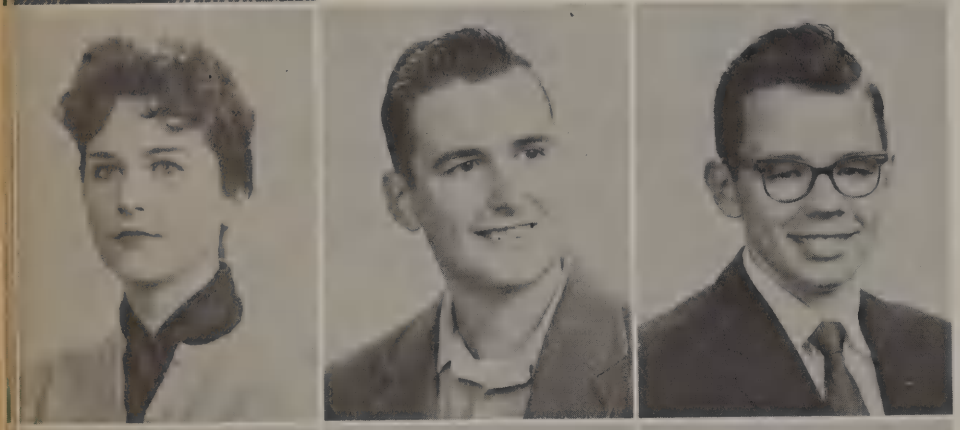

Valerie Termaath
Don Thompson
Jerrel Tillman

G. O. Trayler
Laura Tucker
Shirley Tucker

Virginia Tucker
Steve Turner
Mildred Tyson

But we tried, coach.

Sarah Vayette

James Verschoyle

Pamela Vick
Cathy Walker
Jaynanne Walker

Kathy Walker
Shirlee Wall
William Wallace

John Walvoord
Larry Ward
Virginia White

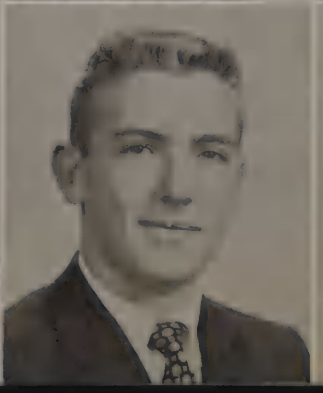

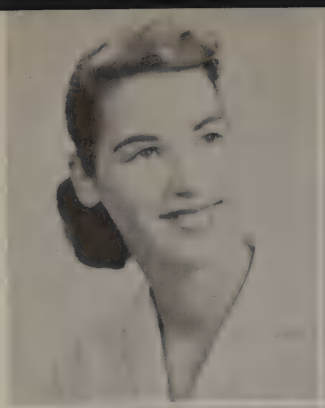

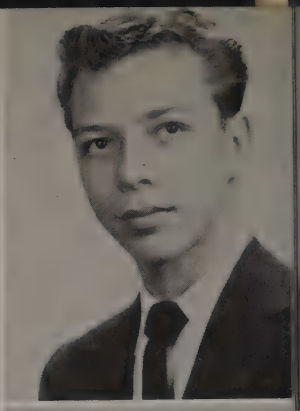

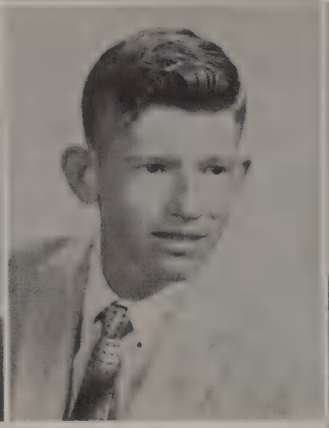
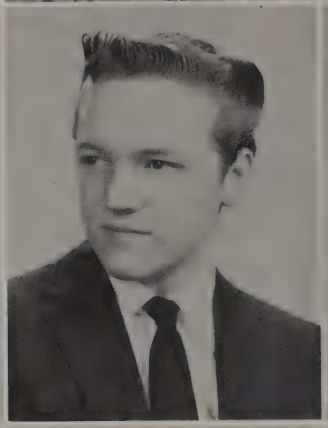
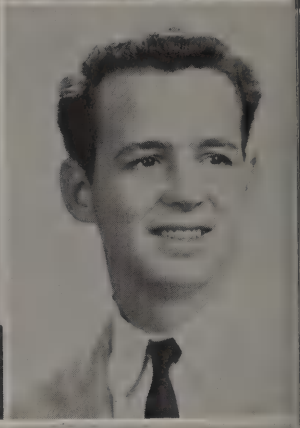
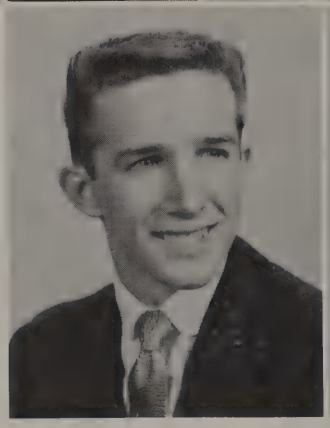
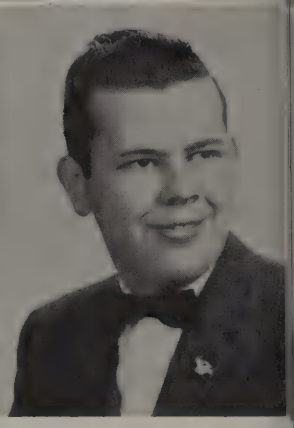

Betty Welty
Jerry Wilkenson

Anne Widmann
Curtis Williams

Helen Wiggins
Gary Williams
Tom Wilson

Bill Wilkenson
Banks Wilson
Elbert Louis Wilson

Stomp him!

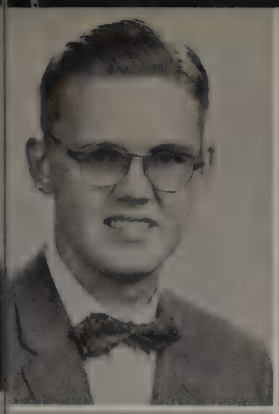

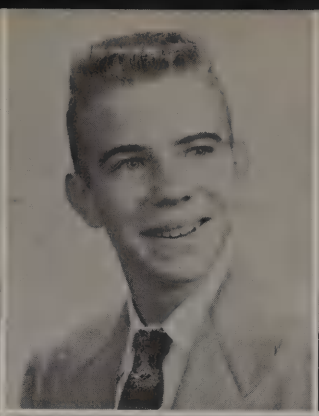

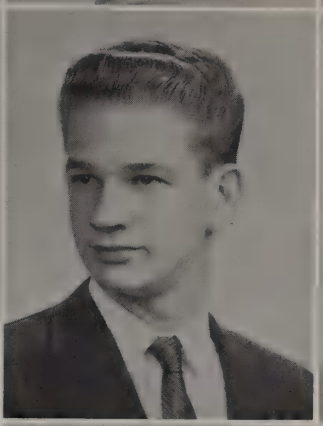

Tom Winston
Sharon Woodford
James Young

Sandra Wise
Jimmy Workman
Doris Simmons

Jerry Woerner
Linda Woods

Ann Womach
Fred Wynn

Missed!

Sopho

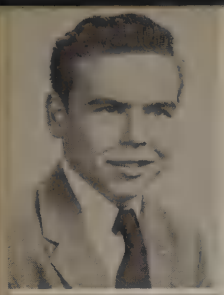

Harry Abrams

Dorothy Adhemar
Nancy Alexander

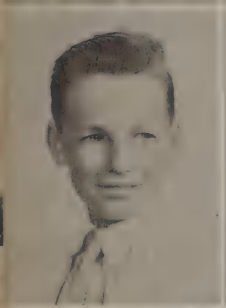
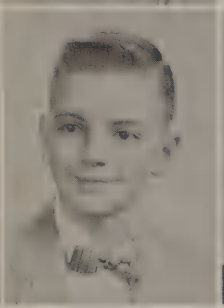

Joe Allen
David Andresen
Helen Anderson

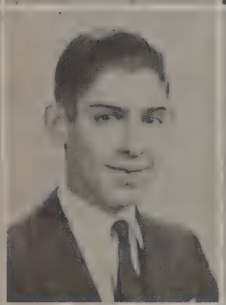
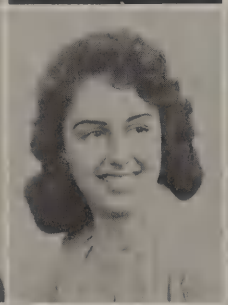

Mollie Arnold
George Ashmore
Donna Dea Athas
Joyce Baker

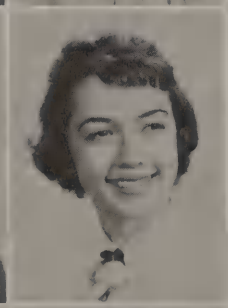
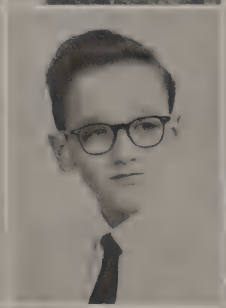
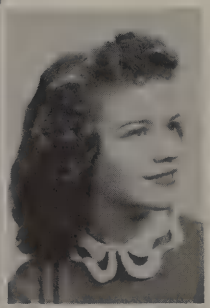

Martha Baker
Joyce Ellen Banks
Donna Belt
Jimmy Bernier
Brenda Berry

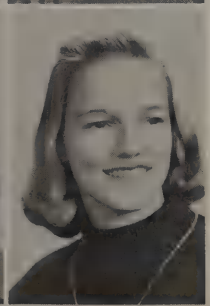

Clark Berry
Willis Biles
Carol Ann Blachley
Jane Blake
Sondra Bolt

Nancy Bost
Marcelle Boudreau
E. J. Bouffard
Sharon Lee Boyd
Sara Mack Boyette

mores

Steve Bradley

Marvin Brandon
Robert Brewer

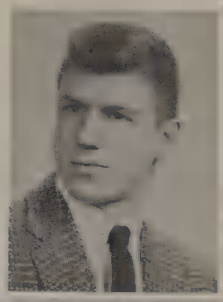

Eddie Bridgeman
Jack Briley
Wendell Britian

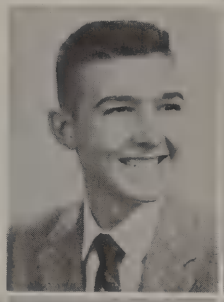

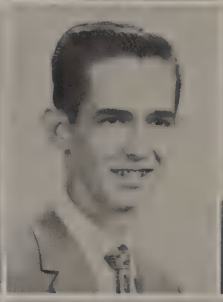

Sandra Brooks
Gail Brown
Larry Brown
Jaye Browning

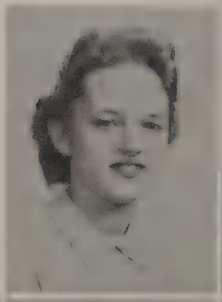

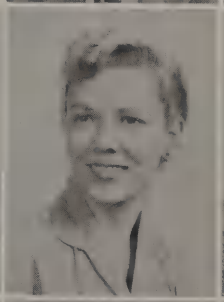

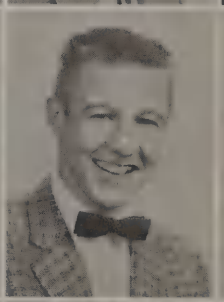

Francene Bull
Phil Burba
Priscilla Burch
Bobby Burk
Vicky Burr

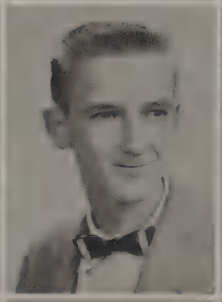

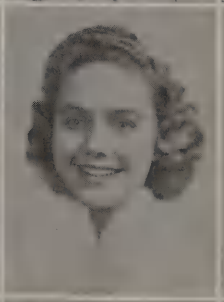

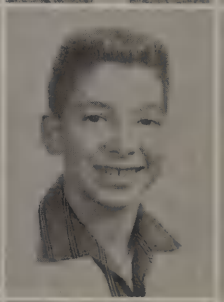

Claudia Campbell
Linda Campehart
Dani Capps
Delores Carroll
Sandra Carter

Judy Cassell
Jerry Cathey
David Chapin
Janice Chapman
Pamela Christian

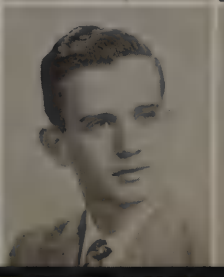

Richard Claire
Richard Clark
Carole Cockran
Jean Cole
Donna Kay Collins

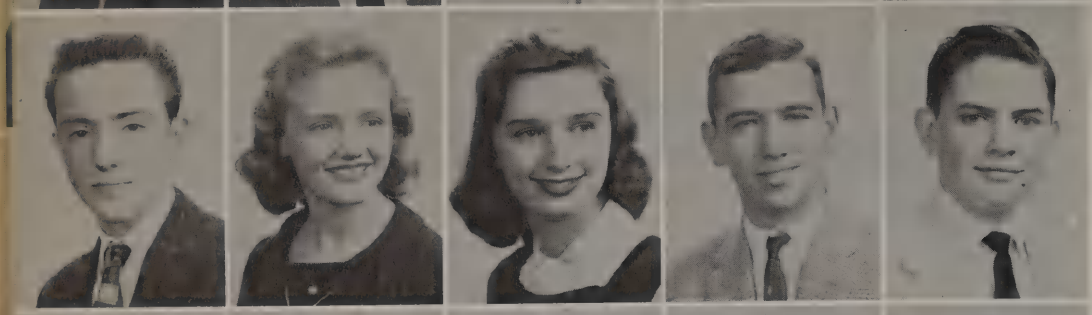

David Collinsworth
Judy Conaway
Cherrye Cooper
Dan Cordray
Lewis Corn

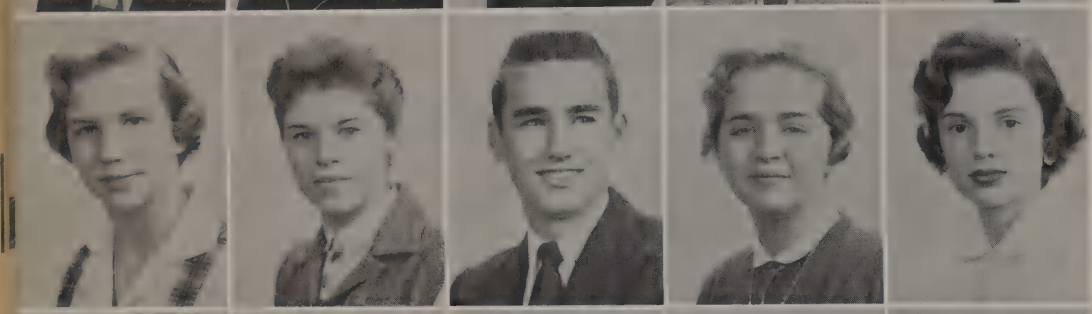

Judy Cotten
Donna Jeann Covey
Neal Cox
Pamela Cox
Donna Credille

Susan Curd
Susan Davis
Penny Dearing
Cathey De Hais
Sharon Denison

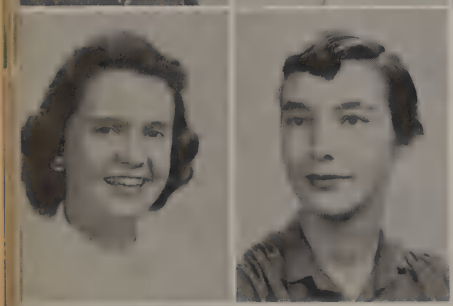

Loretta Diggs
Donna Donihoo

Pat Doss

Auditorium under construction.

Mike Dowdy
Darlene Duncan
Deanna Edwards
Karen Ellsworth
Sandra Elms

Teri England
Jane Erwin
Emile Leo Faciane
Beverly Farris
Marianne Fenley

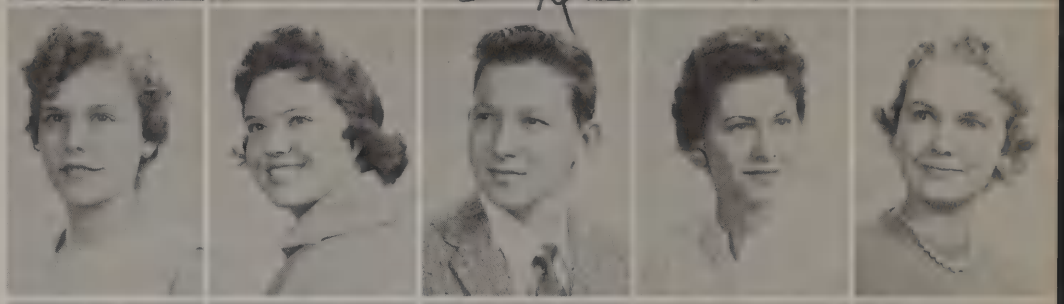

Gayle Ferguson
Beatrice Fisher
Dale Fleming
Robert Frank
Jan Frederiksen

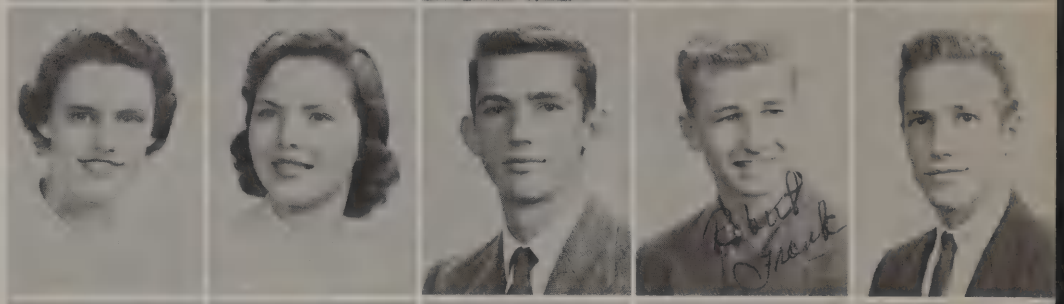

Carolyn Fry
Mary Frances Furr
Dianne Gaines
Larry Gant
Marietta Gouthier

Darlene Gentry
Elton Geoslin

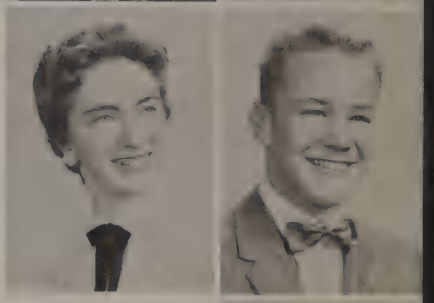

Bryan Adams basketball fans.

Shirley Jo Geren

Ozella Ann Gibson
Barbara Gilbert

Sandy Gilbert
Alfred Givens

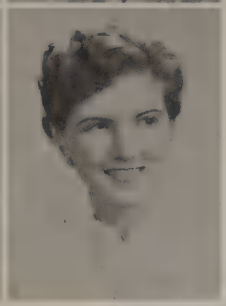

Lucille Goodpasture
Diana Gothard

Letty Grams
Glen Graves

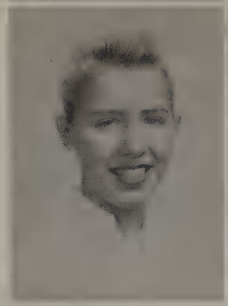

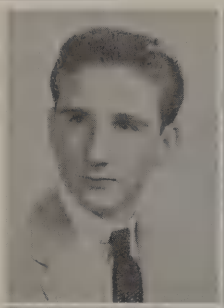

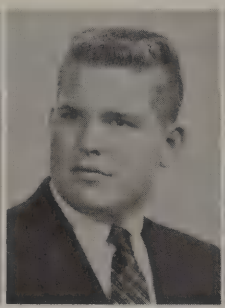

Jimmy Green
Rayna Green
Allen Griffin
Donny Grimmer

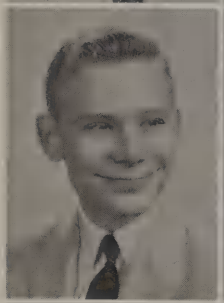
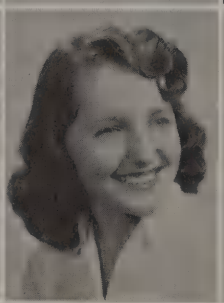

Carlos Gullett
Carol Jean Haag
Francis Haft
Diana Hahnl

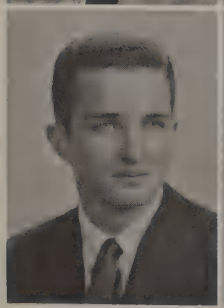

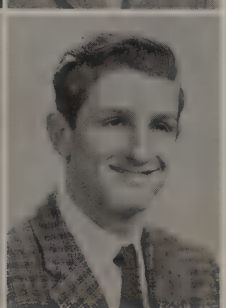

Larry Hale
Rita Hall
Jeanine Hamblet
Richard Hamilton

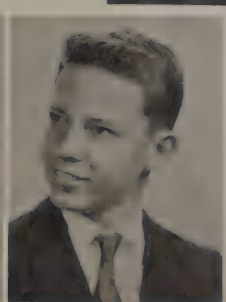

Judy Hannan
Eddie Harris

Edna Faye Harris
Jerry Hawkins

Johnnie Lou Hawkins
Kay Hawkins

Tommie Hawthorne
Marry Sue Hay

Sharon Hayes
Sharon Haygood

Barbara Hays
Glenda Hays

Sharon Heady
Kent Henderson

Richard Henry
Karen Hershey

Janifer Hicks
Martha Hight
Marilyn Hilley
Mark Hoffman

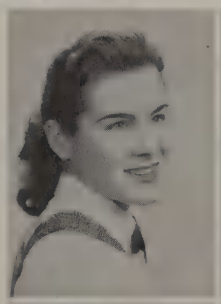

Janet Holmes
Janet Hopper
Donna Horton
Mike Howard

Dian Hudson
Wesley Huir
Merrie Humphrey
Patsey Huyck

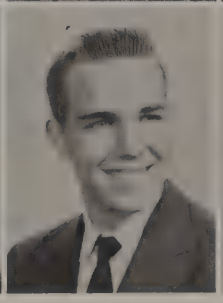

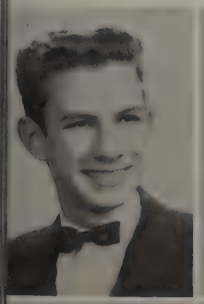

Dicky Jennings
Loretta Johnson

Sharon Johnson
Trudy Johnson

Wayne Joines
Sally Jones

Kenneth Judd
Jimmy Justice

Kay Keagy

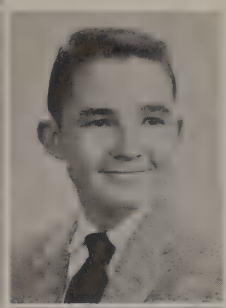

Shirley Kent
Larry King

Jaynanne Walker sings.

Pat Kinser
Cathy Kiowski
Louise Knuth

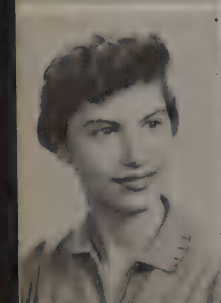

Cynthia Kollhoff
Charles Kozlovsky
Barbara Kunkel
Becky Laird

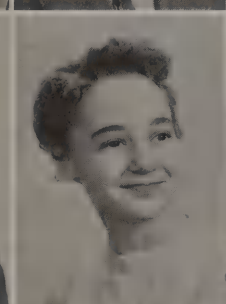

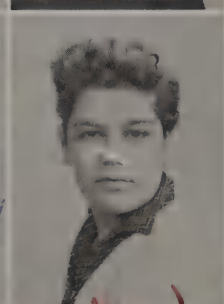

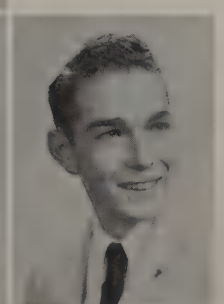

John Lampton
Terry Langbein
Barbara Lasater
Joan Lay
Don Lee

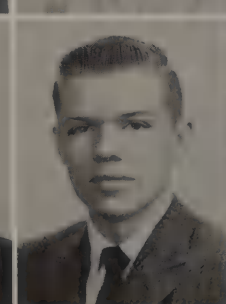

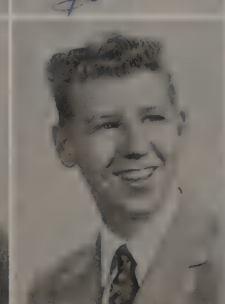

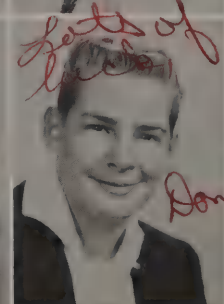

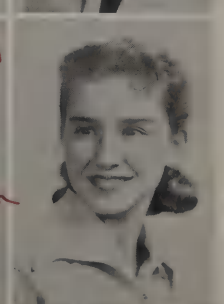

Mike Lee
John Lendvay
John Letkiwicz
Don Little
Yvonne Livaudais

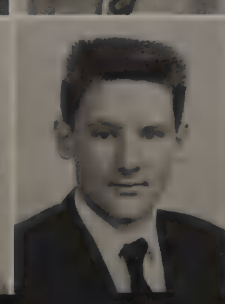

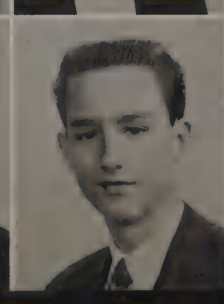

Carol Ann Lively
Ann Lockman
Dan Loe
James Loven
John Loving

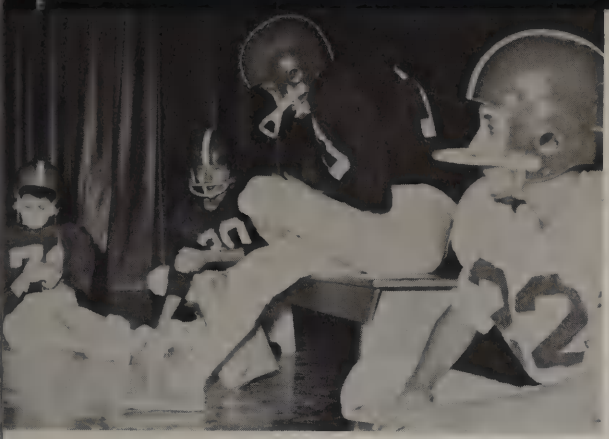

Rough game, huh!

Daralene Luhring

Elizabeth Ann Luhring
Ken Lurich

Joette Lyday
Roy Lyle
Vicki Lynch

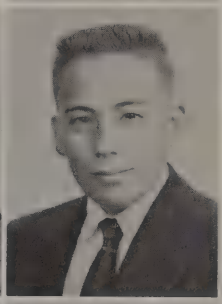

Karen Lyons
Necye Ann Maddox
Raymond Madison
Diana Mann

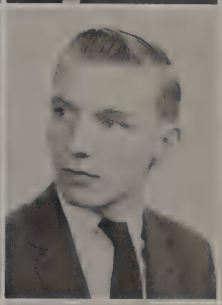

Joseph Martin
Bill Matahall
Robert Matlock
Eileen Maul
Judy Mayhall

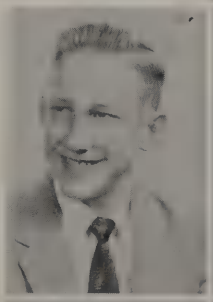

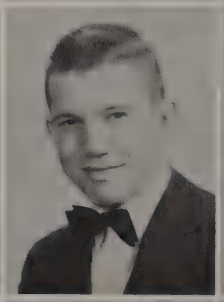

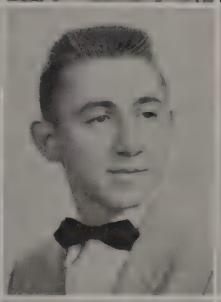

Linda Mead
Judy Messer
Vicki Milam
Madelyn Miller
Steve Miller

Floyd Minton
Janet Minton
David Mitchell
John Monk
Carolyn Moon

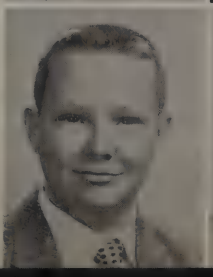

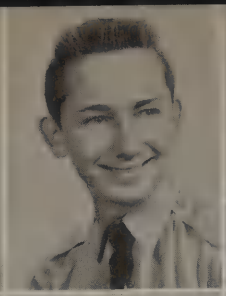
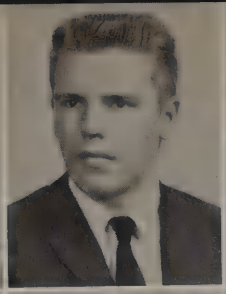

Charles Moore
David Moore
Robert Moore
Phyllis Morand
Pamela Morgan

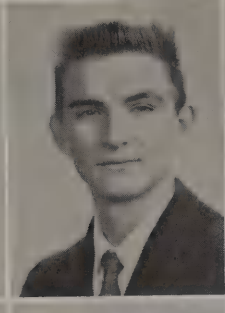

Ellen Moss
Dennis Moxley
Judy Mureene
Don Musser
Ann McCallum

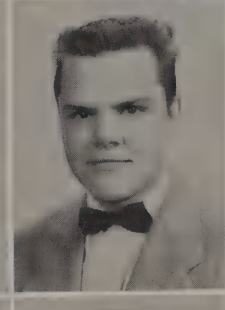

Frank McCluskey
Shirley McCoy
Nancy McCurry
Pat McCutchen
Sandra McHale

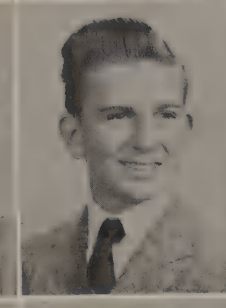

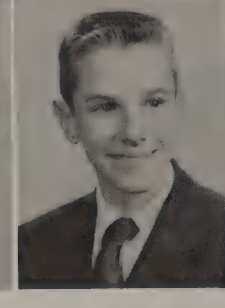
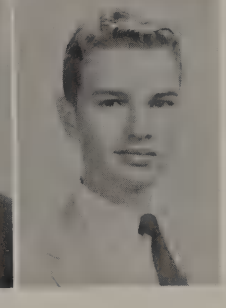

Betty McGowen
Ken McHenry
Barbara Ann McKay
Donny McNeely
Mike McNutt

Mary Ann McSweeny
Sandy Neal

Barbara Nelms

Priscilla Smith dances on talent show.

Vicki Nelson
Beverly Nevil
Sandra Noble
George Nochman
Carla Noris

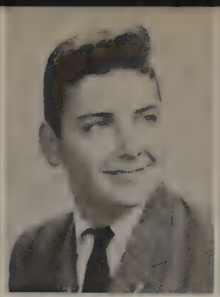

Claire Nungester
Nancy Padgett
Don Paige
Gayle Painter
Jackie Parkerson

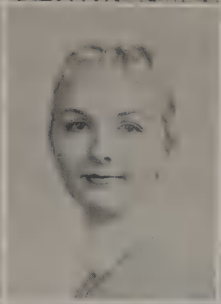
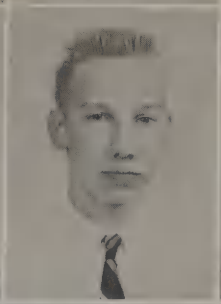

Doug Parsley
Baily Peyton
Joseph Pilliod
Julia Ann Pope
Gwen Posey

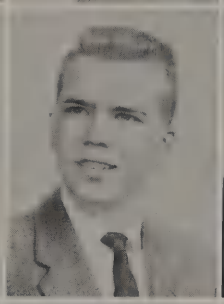

Tommy Powdrill
Adam Praisnar
Linda Prather
Bob Prewitt
Patricia Ann Price

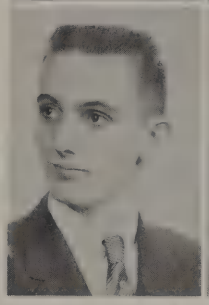
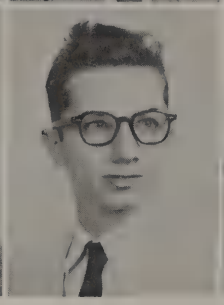

Johnny Prince
Martin James Pullen

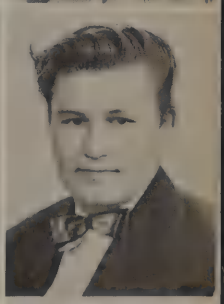

Pat Ragsdale

Mike Rash and Bill Harlan come to Christmas Assembly.

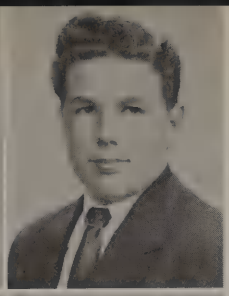

Susan Randall
Dave Read

Diane Reed
Susan Reed

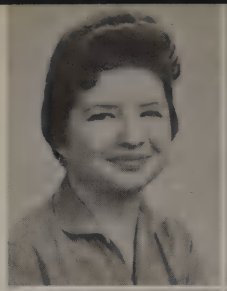

Don Rhamey
Janice Rhea

Janet Rice
Sharon Robinson

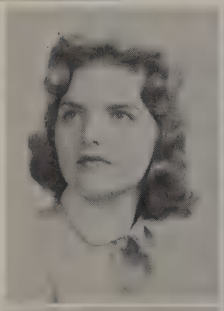
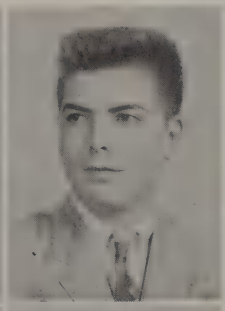

Renita Rockett
Edmund Rogers
Judy Roesler
Mary Ann Ronning

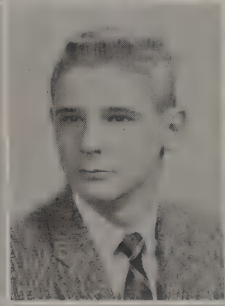

Nita Rule
Clark Rutledge
Patricia Ryan
Pamela Salamon

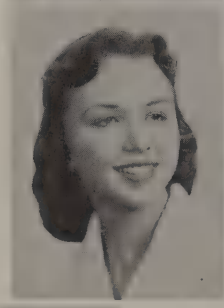
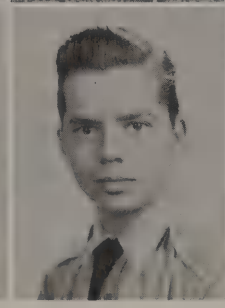
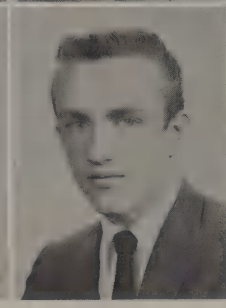

Susan Samples
Thomas Sattery
Jim Sayles
Rita Schell

Carolyn Schroeder
Karen Schuade

Mike Scott
Mary Searcy

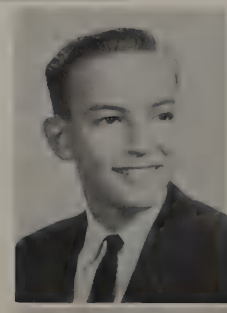

Betty Sharver
Roy Shelby

Bill Shelton
Jean Sherwood

Suzanne Sims
Linda Sizemore

Douglas Smith
Mike Smith

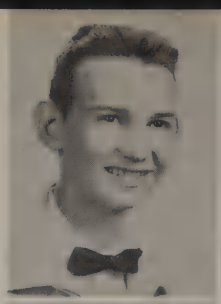

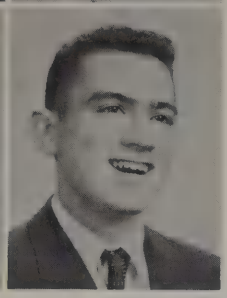

Priscilla Smith
Joe Soules

Dan Squibb
Patricia Stafford

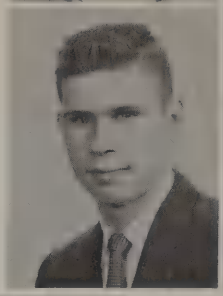

Larry Starling
Alfreida Stephen
Glenda Stephenson
Kay Stinson

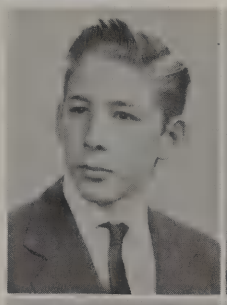

Bobby Storie
Jerry Stovall
Sherry Stricklin
Traxie Stringer

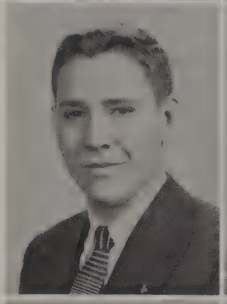
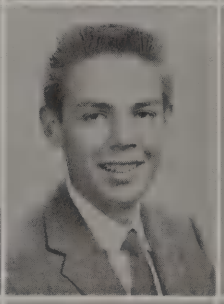

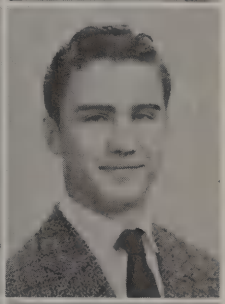

Sue Sutton
Jimmy Swinney
Judy Tacker
Glennell Taylor

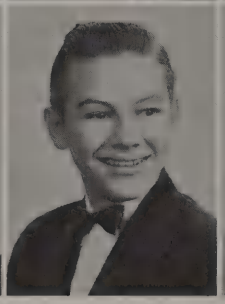
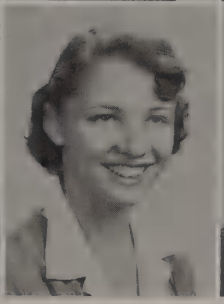

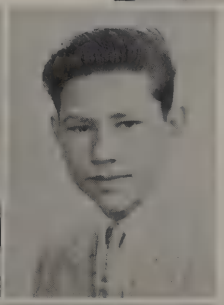

Judy Taylor
Tommy Taylor

Priscilla Thomas
Larry Thompson

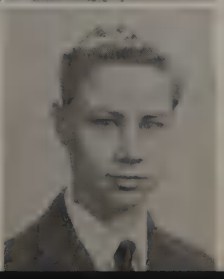

Myrlene Thompson
Wayne Tiller

Billy Tillman
Judy True

Mary Tyson

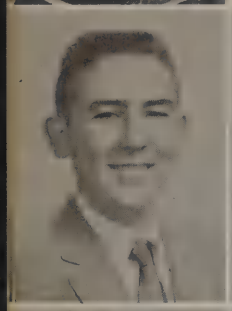

Richard Ugarte
Kaaren Van Duyse

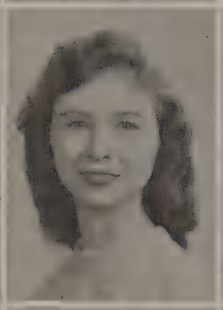

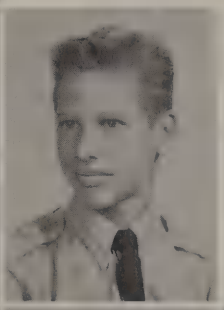

Judy Wacker
Gloria Walls
Jimmy Wamsley

Nancy Waren
Judy Watson
Linda Watson
Sue Watson

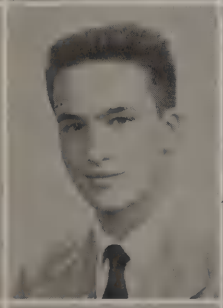

Marshall Webb
Fred Weidman
Carol Welch
Judy Welk
Lynda Welk

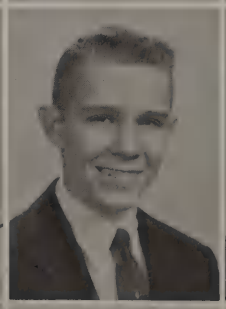

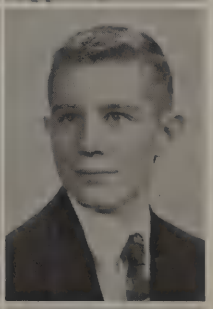

Gail Welsh
Gloria West
Kay White
Jerry Whitten
Perry Whitten

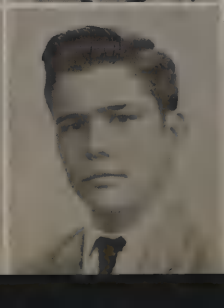

Lessley Wilson

Charles Wilburn
Patricia Willard
Bob Williams
Joe Williamson
Lessley Wilson

Red Roland Wilson
Linda Wolfgang
Carolyn Wood
Sonja Woodham

Margaret Zahm
Suzanne Ziegler
Patricia Beard
Lee Crane

Bill Elliot
Kalene Dingman
Carolyn Hooten
Mary Ann Martin

Autographs

To a swell
friend,
Lesley Wilson

Best of Luck &
Lots of Shakes
to a real nice guy
I had lots of fun at
the carnival even though
it like to scared me to
death (on the hammer)
Love Vicki Nelson

To a good
friend & buddy
Charles

Athl

etics

Bottom row: Dan Lowe, Ivy Conner, Jim Phillips, Dennis Lee, Dale Fleming, Earl Ellis, Bobby Storey, Joe Soules. *Second row:* Coach Cowsar, Traxie Stringer, Larry Brown, Robert Brewer, Kent Henderson, Paul Fargrave, Tommy Prowdrill, Larry Smith, Coach Batchlor. *Third row:* Steve Turner, Jerry Hawkins,

Adams Closes

The Bryan Adams Cougars closed its first season undefeated. The team in green and white racked up eight straight victories.

Adams licked the Carrollton Lions 20-12 for its first victory.

The second victory came when the Cougars trampled the Adamson "B" team, 25-12.

Cooper gave the Cougars a close call when Adams came out on top by one point.

The Adams' green and white were flying high after our fourth victory; this was over Tech "B" team, on a 26-14 basis.

Charles Moore, Jerry Lewis, Buddy Miller, Mike Rash, Bill Harlin, Elton Geslin. *Fourth row:* Tinch Finch, Allan Day, Billy Tillman, Mike Howard, Jerry Cathey, Bobby Moore. *Fifth row:* Manager Dave Reed, Bill Shelton, Jim Sayles, Bill Matall, Manager, Roge Rogers, and *not pictured:* Marvin Brandon.

Season Undefeated

Despite trouble and bad weather, the Adams boys went all the way with a 21-0 victory over Hillcrest's "B" team.

The Cougars' fifth victory was over Thomas Jefferson "B" team at Pleasant Grove Field on October 31. The final score was 33-18.

The strong attack of the Cougars proved its worth again as the boys in green rolled over the North Dallas Bulldogs "B" team, 32-0.

The Cougars wrapped up the season with their game against W. W. Samuells "B" team at Pleasant Grove Field.

MARVIN BRANDON

ROBERT BREWER

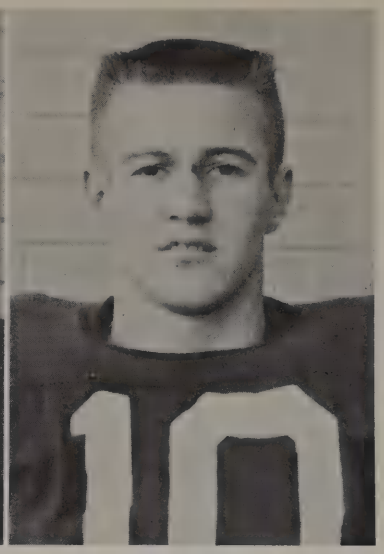

LARRY BROWN

EARL EILLIS

Carrollton Gets Setback From Bryan Adams Eleven

GAME AT A GLANCE

	B.A.	Carrollton
First downs	10	7
Passes	4-12	2-10
Punts	5	5
Fumbles Lost	5	1
Score	25	12

R H Cowsar

Bill Shelton getting instructions for the coaches.

JERRY CATHEY

IVY CONNER

ALLEN DAY

Bryan Adams vs. Adamson "B"

September 26, at Sprague Field was the second game of the Bryan Adams eleven. The Cougars were victorious all the way to a 20 to 12 count over the Adamson "B" team. Brandon, Brown, Matatall, and Howard were responsible for the four important T.D.'s. The credit was given to Jim Phillips for the extra point.

TINK FINCH

Jim Phillips is brought down on the 30-yard line by a big Adamson tackle.

DALE FLEMING

ELTON GESLIN

JERRY HAWKINS

Adams High Nips Cooper, 13-12 for Third Win

Bryan Adams Cougars scored their third win without setback at Cooper, Friday, October 4, by defeating the Cooper Bulldogs, 13-12. Bill Matatall kicked the game-winning extra point after Bill Shelton and Bill Matatall had made the two all-important touchdowns.

MIKE HOWARD

What ya smiling about, Larry? We won!

PAUL HARGRAVES

BILL HARLAN

Tech "B" Is Hit Hard by Bryan Adams High

The Cougars got their fourth victory at Pleasant Grove field, October 11, 1957, over the Tech "B" team. Jim Phillips was responsible for two touchdowns and Larry Brown and Marvin Brandon made the other two for a 25-13 victory. Brandon was given credit for the extra point.

KENT HENDERSON

Keep your eyes open; you'll be next.

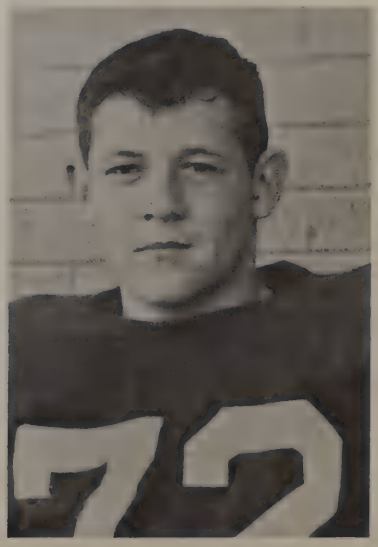

RAY JENNING

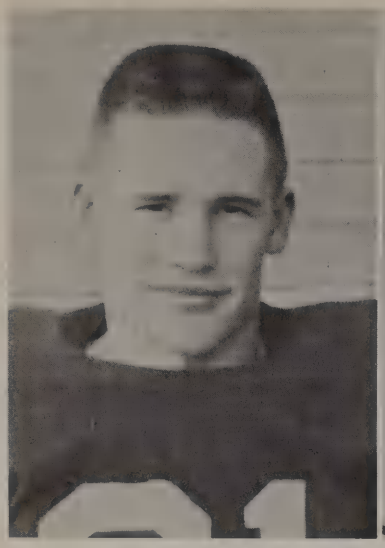

MIKE RASH

JIM SAYLES

BILL SHELTON

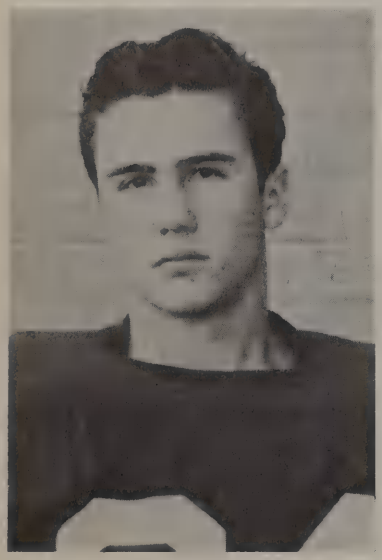

TRAXIE STRAINGER

Hillcrest Is Stomped by Adams Cougars

The final score was 21-0, in favor of the Cougars. Two of the touchdowns were made by Marvin Brandon and the other all-important touchdown was made by Traxie Strainger.

DAVE REED

Meanwhile back at the bus.

MIKE SMITH

JOE SOULES

BOBBY STOREY

Adams Rips Jefferson "B"

Cougar fullback Bill Matatall's running was one essential factor in winning the game over Thomas Jefferson "B" team. Larry Brown scored four times for the Cougar cause. Bill Matatall made the other touchdown for Adams. The Cougars wrapped up victory number six by a score of 33-18.

BILLY TILLMAN

STEVE TURNER

ROGE ROGERS

RAYMOND MADISON

BILL MATATALL

BUDDY MILLER

JIM PHILLIPS

The North Dallas Bulldogs Were Defeated by the Cougars

Cougars met the Bulldogs at Pleasant Grove for the muddiest game of the season and their third victory.

TOMMY POWDRILL

Matatall goes over for the first touchdown of the game.

Brandon is going over for a touchdown to put Adams in the lead.

DENNIS LEE

JERRY LEWIS

DAN LOE

BOBBY MOORE

Samuell's Undefeated Record Broken

The Cougars upset the Spartans by a 20-6 score. The Spartans were undefeated as were the Cougars, and the Cougars remained undefeated.

CHARLES MOORE

"Watch out, just try and stop me," said Brandon as he stomped the guy in the mud.

Somebody got your seat, hey! Paul?

Bottom row: Bill Harlin, Joseph Pilliod, Jerry Hawkins, Ivy Conner, Kenneth Fletcher. *Top row:* Coach Rowland, Jerry Woerner, Tony Palmer, Robert Matlock, Gary Bentley, Bobby Storey, Jerry Hanna, and Phil Burba, and Manager Mark Hoffman.

"A" Basketball Squad

COACH JOHN N. ROWLAND

Season's Scores

Adams	55	Plano	56
Adams	40	Plano	47
Adams	45	Wilmer-Hutchins	44
Adams	52	North Dallas	58
Adams	41	Samuell	61
Adams	48	Rockwall	54
Adams	63	Wilmer-Hutchins	59
Adams	71	Duncanville	64
Adams	50	Gober	62
Adams	70	Rockwall	44
Adams	61	Richardson	73
Adams	57	Richardson	59
Adams	64	Mesquite	55
Adams	59	St. Mark's	64

GO, TEAM!

Get up and try again, boys.

Bill Harlin, Gary Bentley, Jerry Hawkins, and, hanging in the basket, Jerry Woerner.

GARY BENTLEY

PHIL BURBA

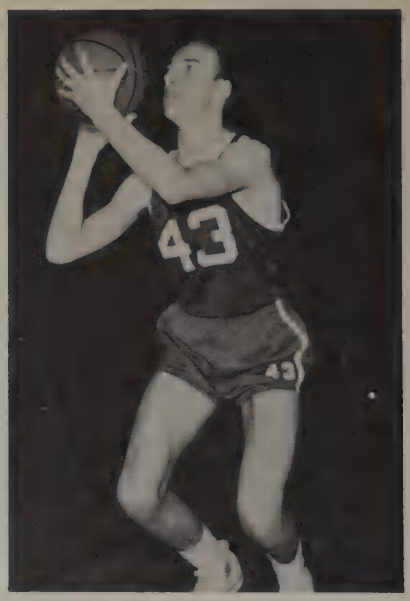

IVY CONNER

Cougars!

During the season they scored five wins and nine losses. Robert Matlock was high scorer with 152 points and Kenny Fletcher ranked second with 135.

JOSEPH PILLIOD

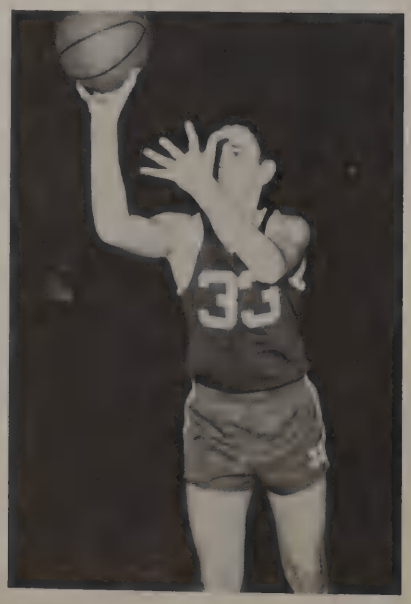

BOBBY STOREY

JERRY WOERNER

KENNY FLETCHER

JERRY HANNA

BILL HARLIN

1958

Nine of the boys received letters. They include Jerry Hawkins, Gary Bentley, Kenny Fletcher, Jerry Hanna, Phil Burba, Joseph Pilliod, Robert Matlock, Ivy Conner, Tony Palmer.

JERRY HAWKINS

ROBERT MATLOCK

TONY PALMER

In it goes for another score in the St. Mark's game, made by Robert Matlock.

Just stay out of Jerry Hanna's way. He's going all the way in the Plano game.

Bentley, you better watch that ball, or he'll take it from you.

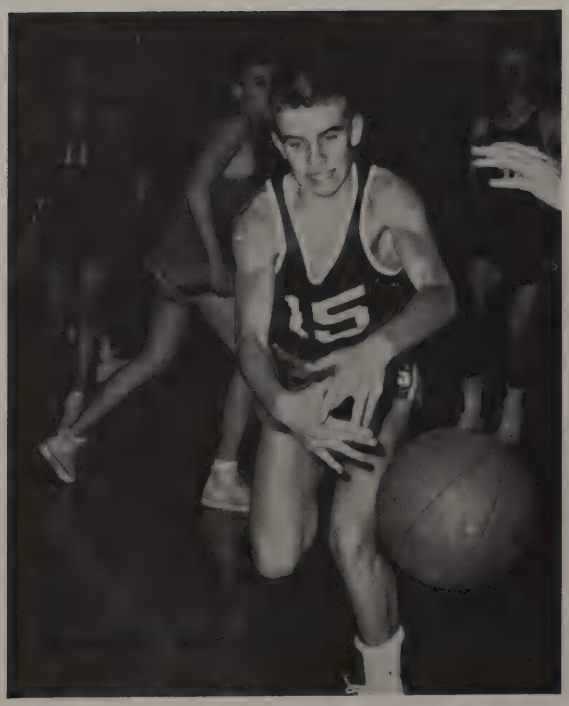

Jerry Woerner, dribbling the ball, goes down the court in the Rockwall game.

Joseph Pilliod is trying to put the ball in the basket, and it looks as though he's having trouble getting past that boy from Plano, but he made it.

Kenny Fletcher dribbles to get out of the way of two Rockwall boys and gets in the clear for two more points.

Phil Burba makes a running star for two points in the St. Mark's game.

We all end the season like Bobby Storey, Happy!

Wayne Jordan, Jackie Parkerson, Richard Ugarte, Bill Cunningham, Fred Weidmann, Steve Bradley, and Ken Lurich.

Adams "B" Basketball Squad

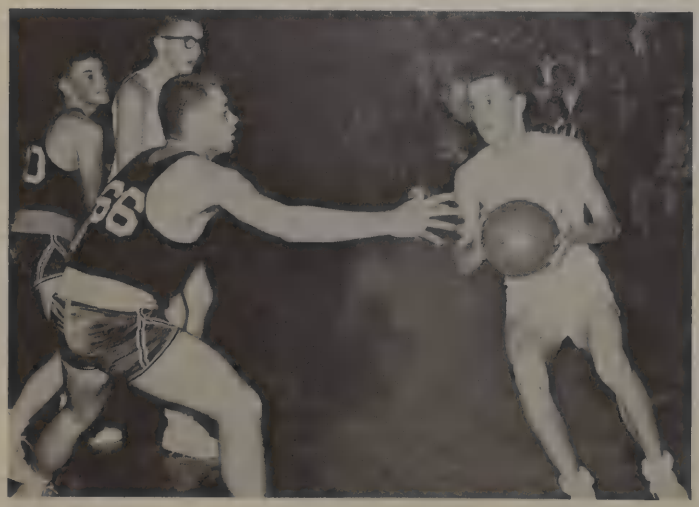

Billy Tillman keeps that ball and goes after two more points for the Cougars "B" team.

The Cougars "B" team basketball squad, under the supervision of Coach Dais, gained valuable experience in its games this year.

All the different events in sports this year were effected by this being our first year and they were not able to compete in city competition. The "B" team did make a good name for itself against other "B" teams and schools from surrounding towns.

The "B" team huddles up before one of its games for last-minute instructions from Coach Rowland.

Coach Batchelor helping Mark Hoffman keep score, or is Mark helping Coach Batchelor?

Basketball Candid Shots

A big crowd shows up for the Cougar's basketball games.

Time out for Woerner to go in, or is he camera shy?

Bottom row: Kent Henderson, Wendell Britain, Larry Knapp, Bobby Dunn, Steve Turner *Middle row:* Mike Smith, Clark Rutledge, Dennis Lee, Earl Ellis, Larry Brown, Robert Brewer, Joseph Pilliod *Top row:* Coach Otto C. Rhome, John Lendvay, Joe Soules, Ray Madison, Charles Moore, Larry Ward, Mike Rash, and Manager Dave Reed

Track Team 1958

The Bryan Adams track team was not scheduled to compete for points in track meets this year, because of this being our first year. Tuesday, March 4, the team had a track meet with Samuells, South Oak Cliff, and Sunset High Schools at Sprague Field. Tech, Adamson, South Oak Cliff, and Bryan Adams met at Sprague Field, March 11. On March 18 the Cougars met Sunset, Tech, and Woodrow Wilson. Both meets took place at Sprague Field. These track events provided a lot of experience which will stand our boys in good stead next year.

The boys that will be seen in the running events for Adams. *Bottom row:* Joseph Pilliod, Bobby Dunn, Larry Knapp, Clark Rutledge, Ray Madison, Larry Brown. *Top row:* Robert Brewer, John Lendvay, Earl Ellis and Wendell Britain.

Taking part in the field events are, *bottom row:* Mike Smith, Mike Rash, Larry Ward, and Charles Moore. *Top row:* Joe Soules, Kent Henderson, Dennis Lee, and Steve Turner.

Baseball Team 1958

Front row: Billy Tillman, Robert Matlock, Jerry Hanna, Mark Hoffman, Traxie Stringer, Bill Shelton. *Second row:* Coach Batchelor, Bill Matatall, Buddy Miller, Bobby Storey, Allen Day, Don Paige, Bobby Moore, Larry Brown. *Third row:* Tommy Powdrill, Bill Harlin, Jim Sayles, Dale Flemming, Ivy Conner, and Manager Roge Rogers.

BASEBALL SEASON LOOKS BRIGHT FOR THE COUGARS

The baseball season had not begun when the yearbook, *el Conquistador,* had gone to press. The boys and the coach are looking forward to a thrill packed season and all of the valuable experience that will prove to be very helpful for next year's games. The team is mostly sophomores so you can see that bright prospects lay ahead for the next two years to come. Coach Batchelor and the boys are working hard to provide an exciting baseball season for all Cougar fans.

LARRY WARD
Discus

FRED WYNN
High Jump

Wendell Britain, Bobby Dunn, Clark Rutledge, and Ray Madison are practicing for that coming track meet.

Track Boys at Work

The Adams Cheerleaders lead the Cougars on to victory.

Billy Tillman is in the act of tieing his shoe.

Somebody is going somewhere.

Smiley Dennis Lee poses for a picture for the photographer.

After the game, at the bus, O boy! Congratulations for a game well played and another victory for the Cougars.

Football Boys at Work and Play

Due to a knee injury in the Samuells game, Kent Henderson is sporting a bright candy striped cane.

Jim Phillips, all the way up on that toe, to put it over for another extra point . . .

When sitting on the bench, you'll never know who will be next, to go in.

Coach Rowland of the "A" team and Coach Davis of the "B" team seem to be relaxing and enjoying a Cougar practice game.

Mark Hoffman and Richard Henry, Managers of the basketball team.

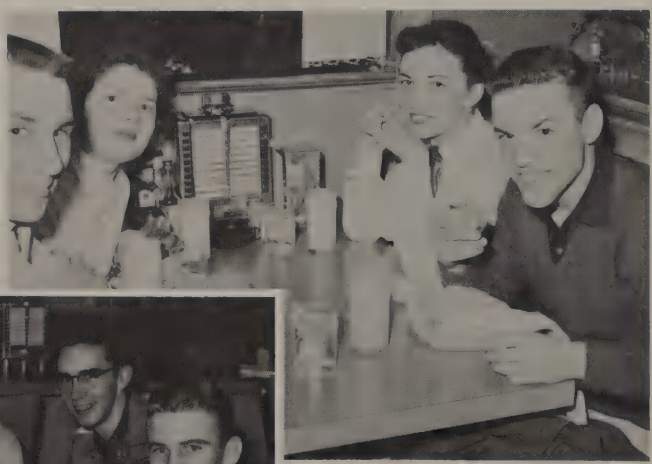

Everyone seems to be having fun, Benny Hale, Kathy Harden, Judy True, and Mike Howard.

Relaxing after a tough game, Kenny Fletcher, Ivy Conner, Phil Burba, Charles Moore, Joseph Pilliod, and Jerry Woerner

Charlie Blackledge, George Brown, Sandy Kent, Gary Bentley, George Goff, and Jody Lupean seem to be having a party.

A slight pileup in the Plano game

Sandy Kent really flipped over the 1958 Cougar basketball team.

Basketball 1958

Last-minute instructions to the boys from Coach Rowland, before a practice game

Front row: Betty Bell. *Second row:* Carole Skinner, Sue Channell, Virginia Tucker, Carolyn Davis, and Patti O'Keefe. *Third row:* Saundra Wise, Barbara Ivey, Karla Knight, Patsy Hitt, and Jo Sue Rhea

Girl Basketball Champions

One of the exciting moments in one of the basketball games played before school.

The girl basketball champions for 1958 are from fifth period physical education. The captain of the team is Betty Bell. The members are: Sue Channell, Virginia Tucker, Betty Bell, Patti O'Keefe, Pat Penry, Karla Knight, Patsy Hitt, Jo Sue Rhea, Carolyn Davis, Sundra Wise, Barbara Ivey, and Carole Skinner. The girls played all their games before school, except the championship game, which was played March 27, in the afternoon, against Diane Fender's team.

Bottom row: Carol Lynch, Kay Stinson, Carole Skinner, Patsy Hill, Jo Sue Rhea. *Top row:* Beverly Porteous, Geraldine Barrett, Carolyn Davis, Virginia Tucker, Barbara Ivey, Carolyn Wallace, Karla Knight, and Cris Houseman.

Girl Volleyball Champions

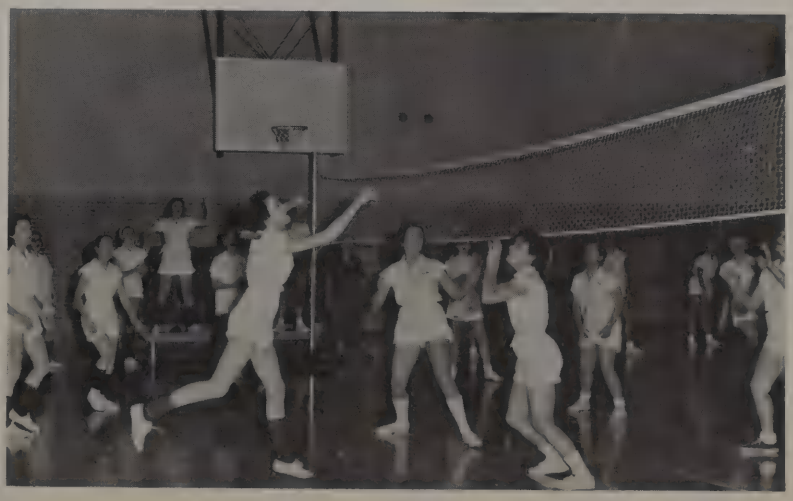

An exciting moment for the Terrors during the game against Jan Marshall's Team.

The Tucker Terrors, captain Virginia Tucker, were the junior girls from the fifth period physical education class. All of the games of the Terrors were played before school. They played teams from the other gym classes. The Terrors were chosen by the other members of the class for their ability.

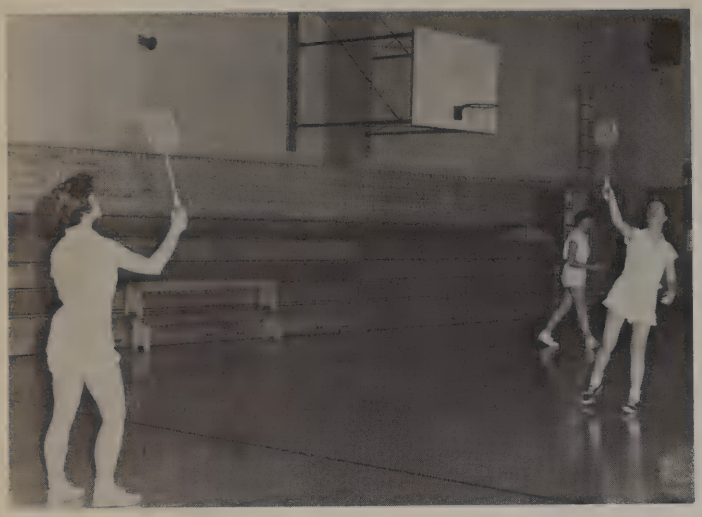

Patti O'Keefe and Betty Bell are engaged in an exciting game of badminton.

Girls' Education

The girls are in the midst of an exciting volleyball game in fifth period gym class.

Jo Sue Rhea, Virginia Tucker, and Patsy Hitt are trying hard to make a basket in one of the class basketball games.

Physical Classes

Sue Channell and Virginia Tucker jump for the ball in one of the class basketball games.

Keep trying, girls, you'll make it.

Virginia Tucker, Sue Channell, and Carole Skinner are practicing for spring baseball.

Cheer

KAY SAYLES

JUDY TRUE

KATHY HARDEN

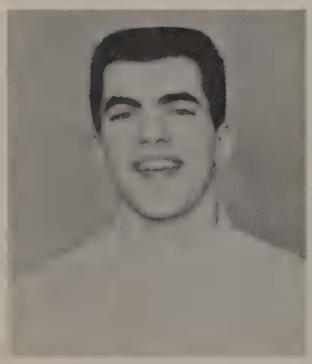

GEORGE BROWN

JODY LUPEAN

GEORGE GOFF

SANDY KENT
Head Cheerleader

VIRGINIA TUCKER
Head Cheerleader

DONNA BELT

JUDY WACKER

JANET MINTON

JOYCE BANKS

PRISCILLA THOMAS

DONNA BRITTON

leaders

Perso

nalities

ANN GARRETT

FAVORITE
elected by
Student Body

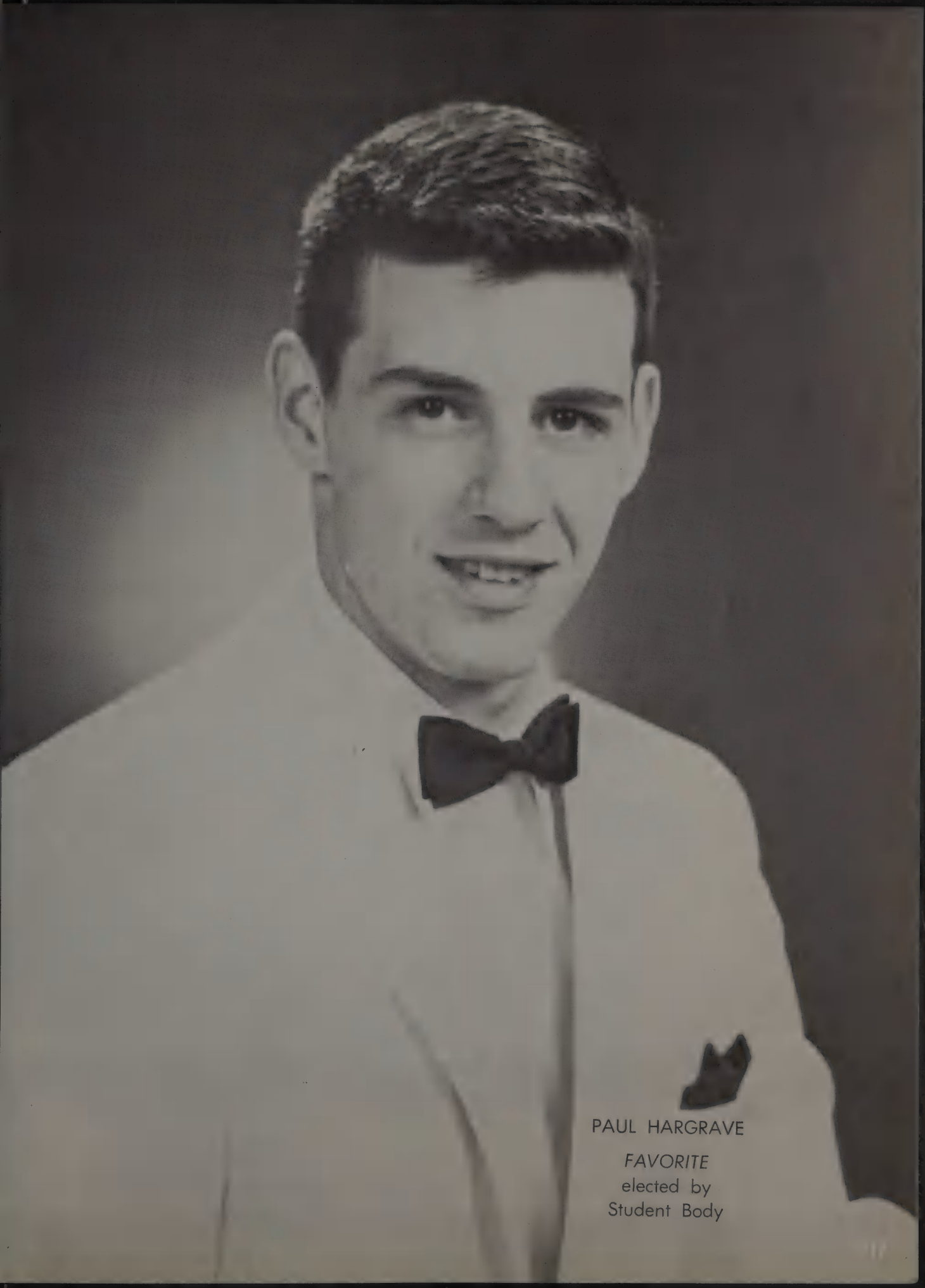

PAUL HARGRAVE

FAVORITE
elected by
Student Body

EDWIN COOK
BEST ALL-ROUND
elected by
Faculty

VIRGINIA TUCKER

BEST ALL-ROUND
elected by
Faculty

IIIA Class

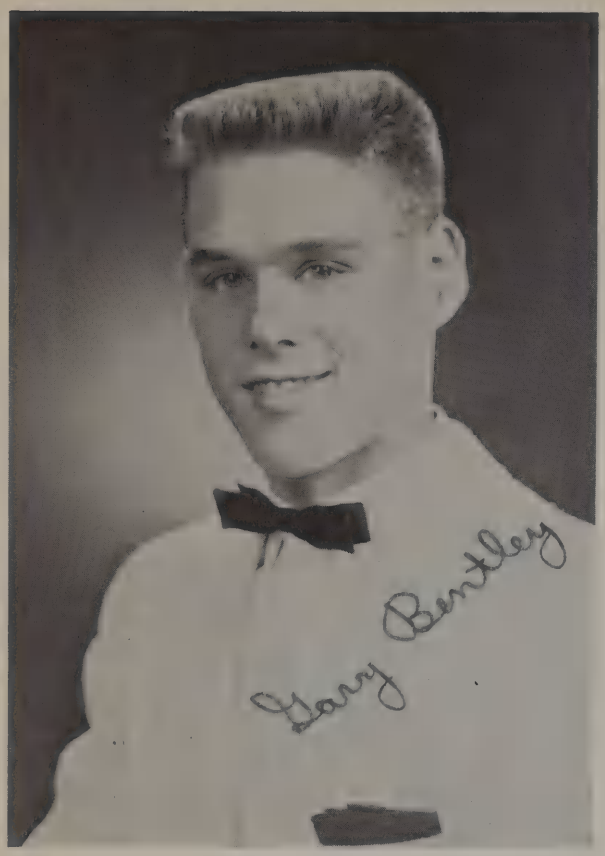

GARY BENTLY

CHARLES BLACKLEDGE

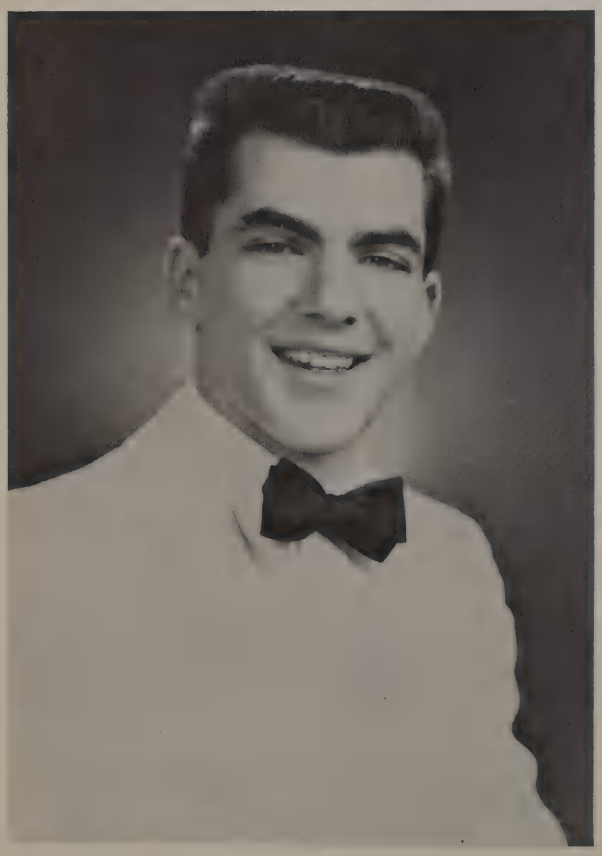

GEORGE BROWN

GAYLE ALLEN

Elected by

Personalities

DANNY CAIN

ELLIS CAMPBELL

MARTHA ANDERSON

EDWIN COOK

IIIA Class

ANN BROWN

PAT CARBONE

SUE CHANNELL

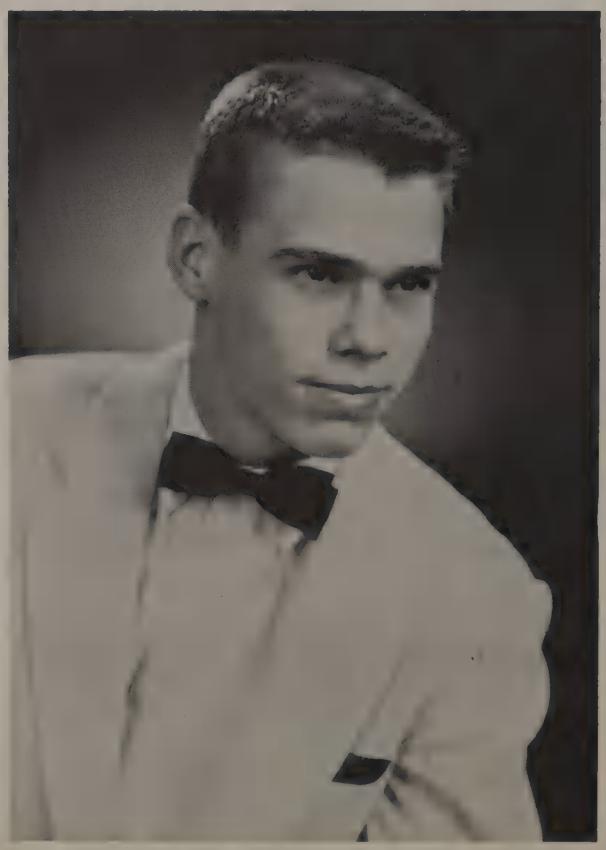

EARL ELLIS

Elected by

Personalities

DOLORES FENLEY

CHARLENE GAINES

GEORGE GOFF

SANDY KENT

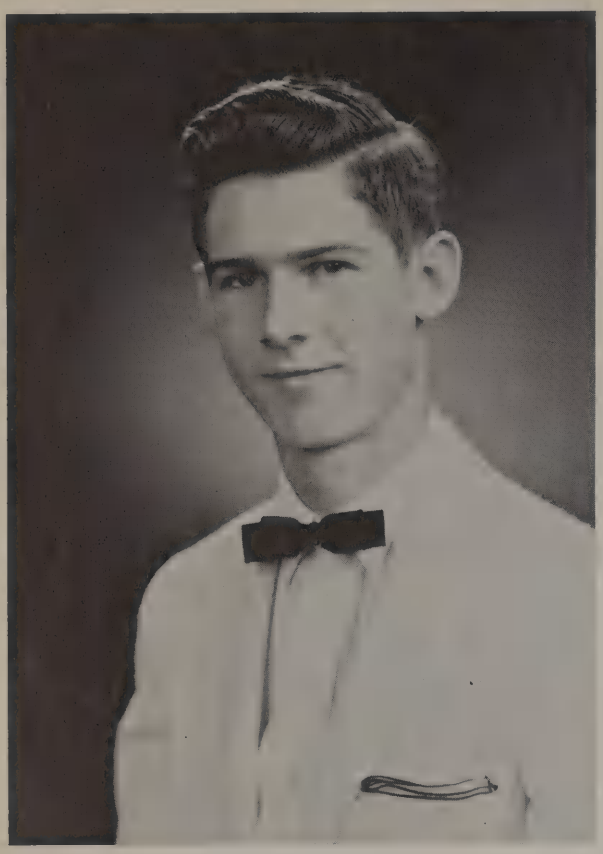

JERRY HANNA

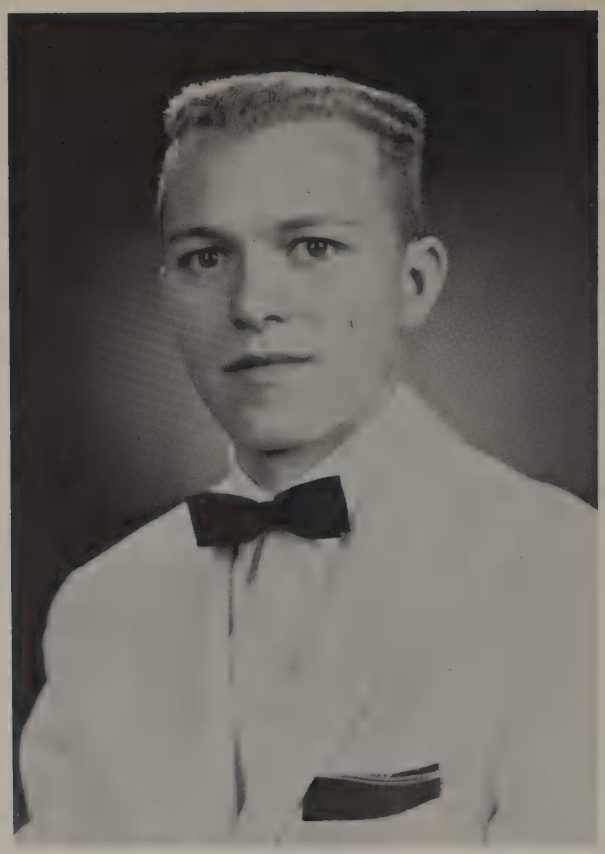

CALVIN HARRIS

MIKE HOLY

KARLA KNIGHT

Elected by

Personalities

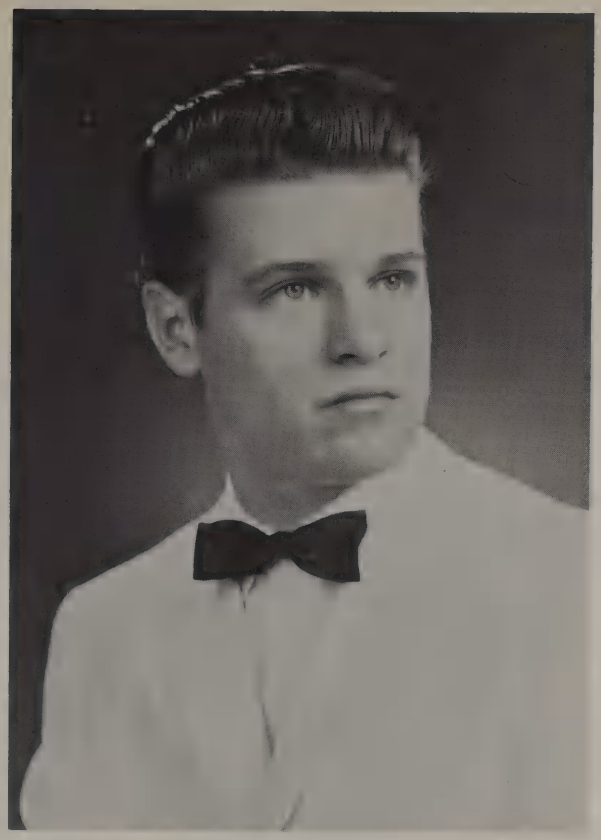

DON HOSEK

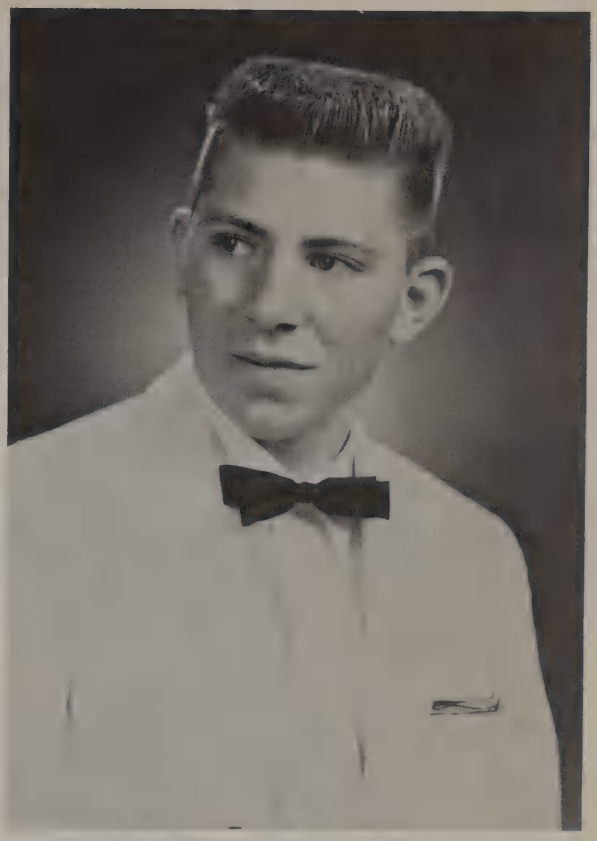

DENNIS LEE

NANCY LAGOW

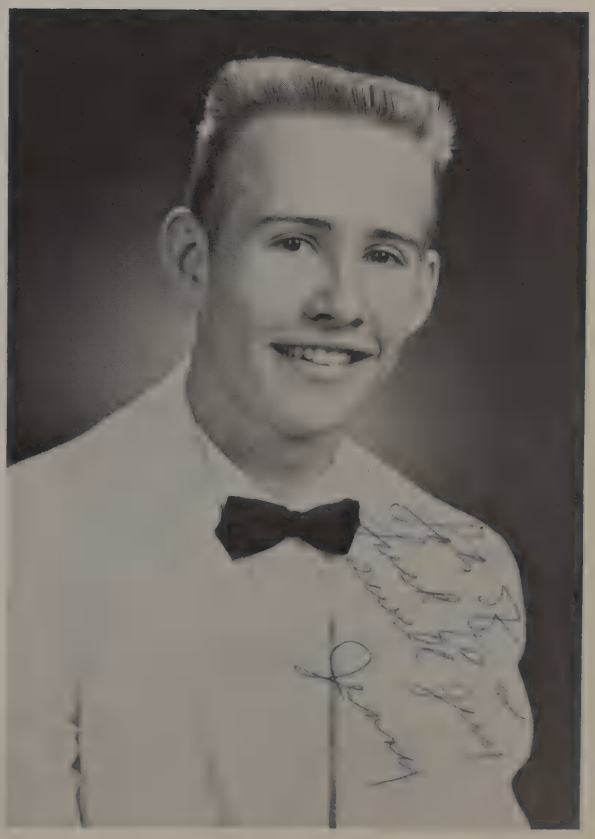

JERRY LOUIS

LINDA LIDBERG

JODY LUPEAN

JEANNE MACK

LESLIE LUND

Elected by

Personalities

PATTY O'KEEFE

JAYNE RAGOT

STEVE MARTIN

CAROLE SKINNER

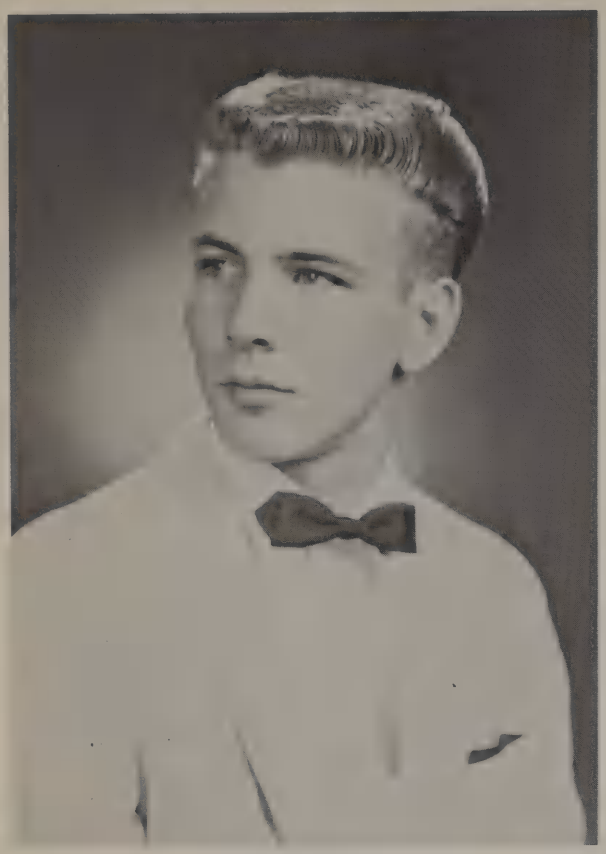

BILLY MOSES

BYRON PASCAL

BOB ROARK

SANDRA TEMPLETON

Elected b

Personalities

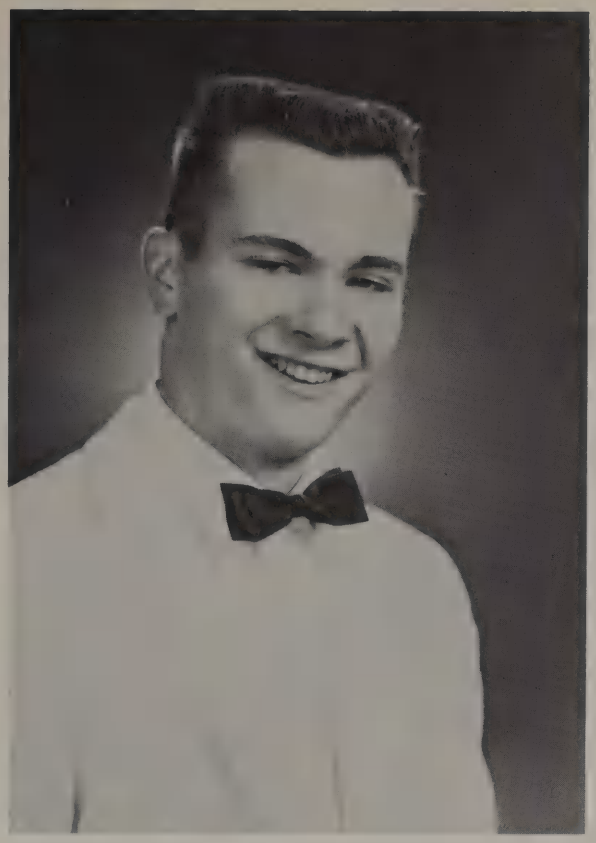

STEVE TURNER

VIRGINIA TUCKER

CATHY WALKER

JIMMY VERSCHOYLE

ANN WOMACK

Autographs

Sophomore Personalities

Sophomore

SANDRA BOLT

Good fortune in everything you do in the future.
Larry

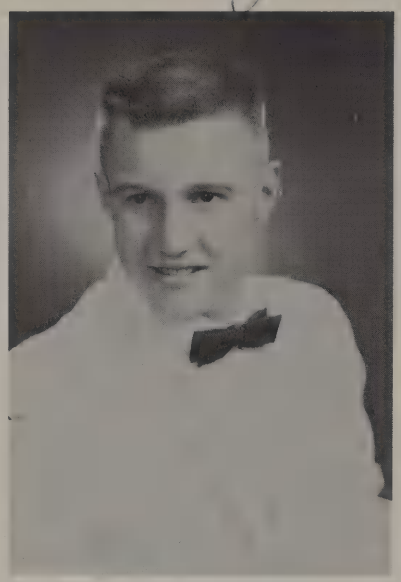

LARRY BROWN

MARVIN BRANDON

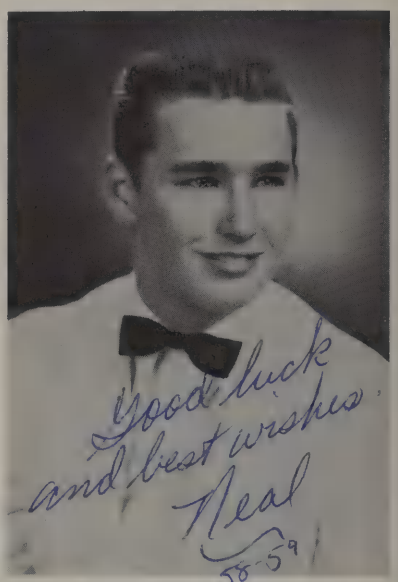

Good luck and best wishes.
Neal
58-59

NEAL COX

DONNA COLLINS

Lord bless
keep you. I
you succeed
in anything.
Luck always,
Donna

JAYE BROWNING

Elected by

Personalities

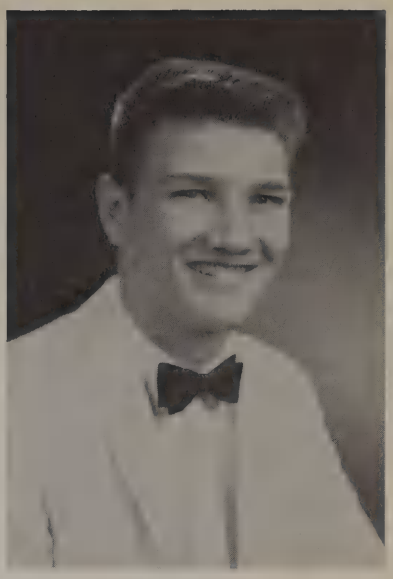

BILL HARLAN

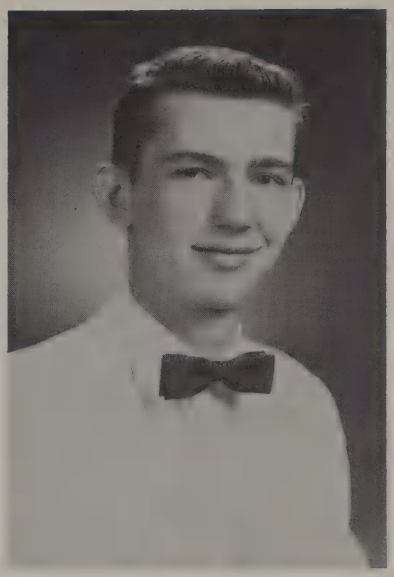

DALE FLEMING

SUSAN CURD

DARLENE DUNCAN

CATHY DEHAES

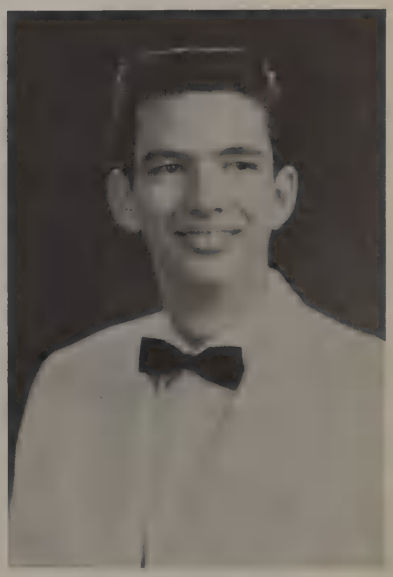

JERRY HAWKINS

SHARON HAYGOOD

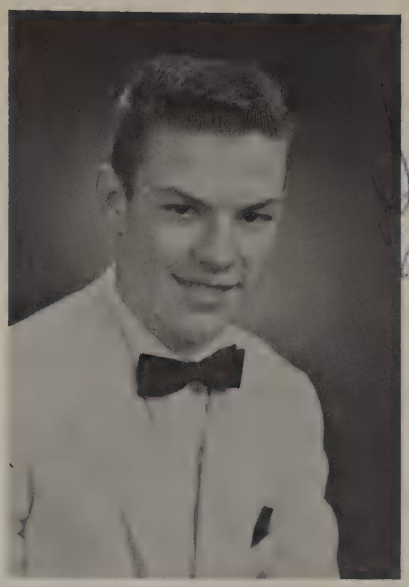

MIKE HOWARD

KENT HENDERSON

BUDDY MILLER

LORETTA JOHNSON

JANET HOLMES

Personalities

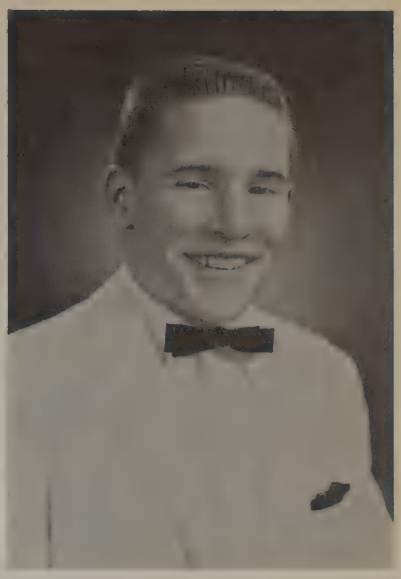

MIKE RASH

JOSEPH PILLIOD

CYNTHIA KOLHOFF

JANET MINTON

ANN LOCKMAN

BILL SHELTON

Sophomore Personalities

CAROLYN MOON

BILLY TILLMAN

SUSAN RANDALL

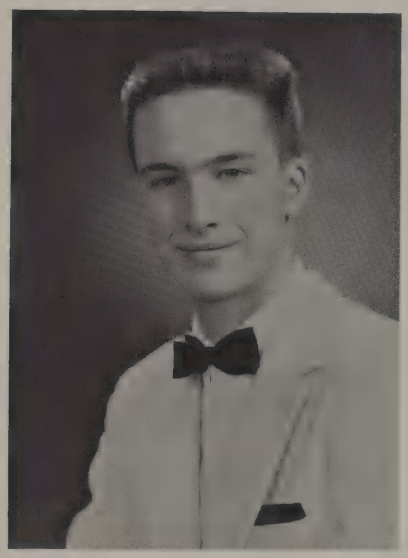

FRED WEIDMAN

MERLENE THOMPSON

GLORIA WEST

Elected by Student Body

Sophomore Personalities

JUDY WACKER

LINDA KIRKLAND IIIB

Elected by Student Body

Autographs

To Ricky,
a wonderful
christian boy with a
wonderful personality.
All the luck in the world
may God bless you.
Love always,
Myrlene

Mili

tary

Color Guard

EMMOR G. MARTIN
First Lieutenant C E (USAR)
Professor of Military Science and Tactics

GEORGE R. BROWN
Cdt. 1st Lt. NDCC
Regimental Adjutant Officer

CALVIN HARRIS
Cdt. 1st Lt. NDCC
Regimental Intelligence Officer

Regimental Staff

EDWIN A. COOK
Cdt. Capt. NDCC
Regimental
Commander

JAMES PORTER
Cdt. 1st Lt. NDCC
Regimental Executive Officer

GILES A. BUMPAS
Cdt. 1st Lt. NDCC
Regimental Plans and Training Officer

JAMES H. VERSCHOYLE
Cdt. 1st Lt. NDCC
Regimental Supply Officer

ELLIS G. CAMPBELL
Cdt. 2nd Lt. NDCC
Assistant Intelligence Officer

MICHAEL HOLY
Cdt. 2nd Lt. NDCC
Assistant Plans and Training Officer

Instructors Staff

RICHARD P. BERRY
Cdt. 1st Lt. NDCC
Assistant Adjutant Officer

JAMES J. WHITE
Cdt. 2nd Lt. NDCC
Assistant Supply Officer

MALCOLM S. SCOTT
Cdt. SFC NDCC
Aide to Plans and Training Officer

Regimental Staff

Front: Edwin Cook, 1st Lt.; James Porter, 2nd Lt. *Middle:* George Brown, 2nd Lt.; Calvin Harris, 2nd Lt.; Giles Bumpas, 2nd Lt.; James Verschoyle, 2nd Lt. *Back:* Michael Holy, SFC; Ellis Campbell, SFC; Richard Berry, 2nd Lt.; Stuart Scott, SFC; James White, SFC.

Commissioned and Non-Commissioned Officers

Front: Edwin Cook. *Kneeling:* Calvin Harris, 2nd Lt.; James Porter, 2nd Lt.; Tommy Hargrave, 2nd Lt.; George Goff, 2nd Lt.; William Latta, 2nd Lt.; Raymond Rhamey, 2nd Lt.; George Brown, 2nd Lt.; James Verschoyle, 2nd Lt.; Byron Pascal, 2nd Lt.; William Merritt, 2nd Lt.; Richard Berry, 2nd Lt.; Jim Nation, 2nd Lt.; Giles Bumpas, 2nd Lt.; Charles Hotchkiss, 2nd Lt. *Standing:* Mike Holy, SFC; Ellis Campbell, SFC; James White, SFC; John Marshall, SFC; Paul Kramer, SFC; Dennis Burdette, SFC; Linn Forbis, SFC; William Wallace, SFC; Stuart Scott, Sgt.; David Whitington, 1st Sgt.; Anthony Rathbone, SFC; George Goff, 2nd Lt.; Billie Breeding, 2nd Lt.

Military Band Roster

COMPANY COMMANDER

James Nation

EXECUTIVE OFFICER

Charles Hotchkiss

PLATOON LEADERS

William Wallace
Linn Forbis

FIRST SERGEANT

Ricky Faulhaber

PLATOON SERGEANTS

Charles Emmons
Larry Hedges

SQUAD LEADERS

Bobby Burk
Tom Winston
John Walvoord
Jerry Thompson

ASSISTANT SQUAD LEADERS

Glenn Graves
Don Musser
Carlos Gullett
Bob Williams

MEN IN RANKS

Lee Crane
Eddie Harris
Keath Heyn
Mike Lee
Frank McCuskey
George Nachman
Dan Squibb
Tommy Taylor
Kent Wildman
Mark Young

JAMES NATION
Company Commander

CHARLES HOTCHKISS
Executive Officer

Company "A" Roster

COMPANY COMMANDER

William A. Latta

EXECUTIVE OFFICER

Raymond R. Rhamey

PLATOON LEADERS

John Marshall
David Whitington

FIRST SERGEANT

Gary Williams

PLATOON SERGEANTS

Carroll Benson
James G. Young

SQUAD LEADERS

David A. Burba
Jan E. Frederiksen
Larry D. Hale
Jack Hamblett
Alfred Kahrs
Michael Mauney

ASSISTANT SQUAD LEADERS

Vincent C. Berry
David R. Collinsworth
Alfred Givens
John W. Monk
Doug C. Parsley
John Prince

MEN IN RANKS

Joe E. Allen
Emile J. Bouffard
William F. Bright
Ronald Church
Louis M. Ferris
Larry Gant
David R. Johnson
Clinton B. Jones
Jimmy Karr
David J. Martin
Eddie Mason
Mike McNutt
John J. Meyers
Jack Monk
Adam Praisner
Charles Wilburn

WILLIAM A. LATTA
Company Commander

RAYMOND R. RHAMEY
Executive Officer

JOHN MARSHALL
Platoon Leader

DAVID WHITINGTON
Platoon Leader

Company "B" Roster

COMPANY COMMANDER

George R. Goff

EXECUTIVE OFFICER

Billie C. Breeding

PLATOON LEADERS

Dennis P. Burdette
Paul E. Kramer

FIRST SERGEANT

James Q. Thomas

PLATOON SERGEANTS

Allen M. Goodrick
Curtis D. Williams

SQUAD LEADERS

Don J. Ballard
John Luhring
Leslie Lund
Mike V. Martin
Don McNeely
George C. Wilkinson

ASSISTANT SQUAD LEADERS

Charles B. Blackledge
Bill Elliot
James H. Justice

MEN IN RANKS

Richard Clare
Lewis L. Corn
Paul E. Drewry
Richard W. Griffith
Bill Haskell
Keith Heyn
Wesley C. Hill
Don Little
David W. Moore
Ralph Palmer
James W. Powell
Raymond Roesler
William D. Smith
Jimmy D. Sutton
Kent Wildman
Orville D. Gunnoe

GEORGE R. GOFF
Company Commander

BILLIE C. BREEDING
Executive Officer

DENNIS P. BURDETTE
Platoon Leader

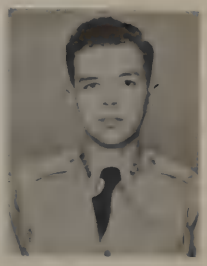

PAUL E. KRAMER
Platoon Leader

Company "C" Roster

COMPANY COMMANDER

Richard MacFedries

EXECUTIVE OFFICER

Thomas A. Hargrave

PLATOON LEADERS

Jay N. Kinard
Anthony Rathbone

FIRST SERGEANT

Grover D. Traylor

PLATOON SERGEANTS

Jerrel Goggans
Steve Turner

SQUAD LEADERS

Alfred Barnett
Daniel E. Cordray
Norman Lambert
James F. Pippen
Robert Roark

ASSISTANT SQUAD LEADERS

George Ashmore
David Bamburger
Harold D. Crawford
Theron M. Stewart
Robert G. Vasek

MEN IN RANKS

James R. Wamsley
Joe Williamson
Ted R. Wilson
Billy L. Wrye
J. Mark Young

MEN IN RANKS

Ronald T. Bennett
Richard C. Clark
James W. Green
Robert G. Griffith
Don Lee
Frank G. Madison
Floyd D. Minton
Richard Morris
Dennis M. Moxley
William T. Noblitt
Robert Parsons
Frank Pearce
John R. Plumb
Paul Price
David D. Rhamey
William M. Scott
Roy E. Smith
Pat H. Sparks
Billy J. Sutton
Jerry W. Thrasher

RICHARD MacFEDRIES
Company Commander

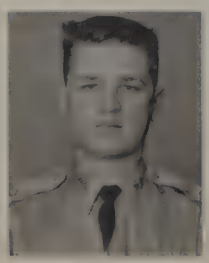

THOMAS A. HARGRAVE
Executive Officer

JAY N. KINARD
Platoon Leader

ANTHONY RATHBONE
Platoon Leader

Company "D" Roster

COMPANY COMMANDER

James B. Pascal

EXECUTIVE OFFICER

William Merritt

PLATOON LEADERS

Frank Batts
Jerrel W. Norman

FIRST SERGEANT

Robert G. Reid

PLATOON SERGEANTS

James Mahdak
Billy Moses

SQUAD LEADERS

David Chapin
Bobby S. Davis
Anthony Earnst
Lawrence L. King
John A. Kirby
David Reed

ASSISTANT SQUAD LEADERS

Mike Dowdy
Josef M. Goldwater
Lawrence H. Hammer
Robert R. Prewitt
Walker

MEN IN RANKS

Haróld E. Bridgeman
Patrick H. Cranshaw
Richard Guinan
Steve Jepson
Kenneth R. Judd
Larry Thompson
Gary G. White
Jerry W. Whitten
Perry D. Whitten
Michael Copeland

JAMES B. PASCAL
Company Commander

WILLIAM MERRITT
Executive Officer

ROBERT G. REID
First Sergeant

JERREL W. NORMAN
Platoon Leader

Attention!

Ready, Aim, Fire!

Dress Right!

Military 1 Class for Federal Inspection.

Billy Moses looks as though he has the right answer.

Military 2 Class for Federal Inspection.

Organization

BRYAN
ADAMS
P.T.A.

Bryan Adams

JODY LUPEAN
President

DOLORIS FENLEY
Vice President

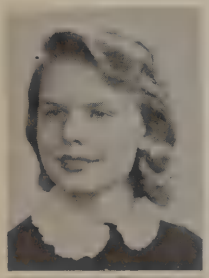

Helen Anderson

The purpose of this organization shall be to encourage interest and participation in journallism, art, and photography.

Ann Brown

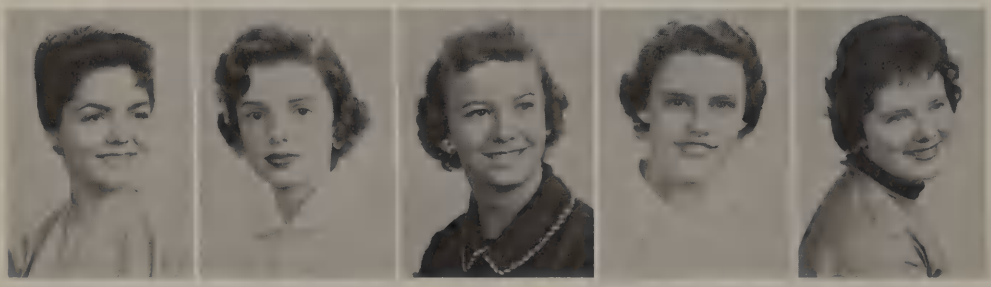

Donna Collins, Donna Credille, Marsha Doublin, Gayle Ferguson, Kathy Harden

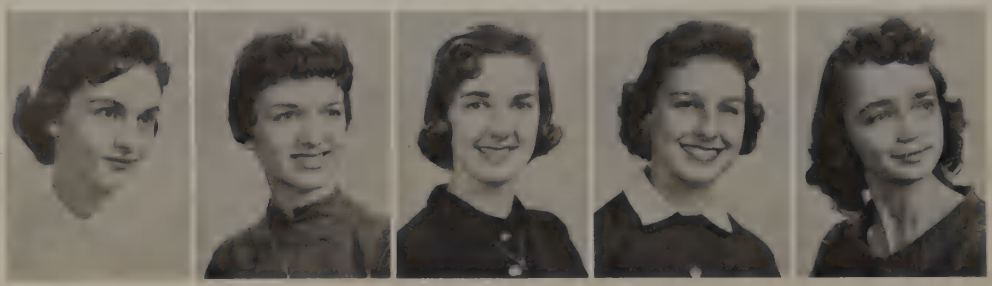

Carol Harrison, Loretta Johnson, Trudy Johnson, Carolyn McClung, Sylvia McKinney

Press Club

BETTY HOWE
Secretary-Treasurer

BARBARA IVEY
Parliamentarian

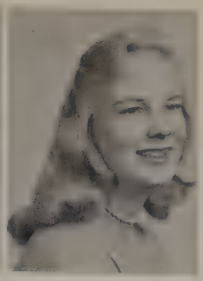

LINDA LIDBERG
Reporter

Twirp Dance sponsored by Press Club

Madelyn Miller

Ellen Moss, Jayne Ragot, Susan Reed, Nita Rule, Joan Rutledge.

Stuart Scott, Suzanne Sims, Kay Stinson, Virginia Tucker, Margaret Zahm.

Bryan Adams

Cothurnus Club

MR. ABBOTT
Advisor

PRISCILLA THOMAS
President

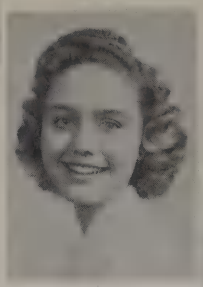

PRISCILLA BRUCH
Vice President

MARY ANN MARTIN
Recording Secretary

JAYE BROWNING
Corresponding Secretary

JUDY MUREEN
Treasurer

SUSAN RANDALL
Parliamentarian

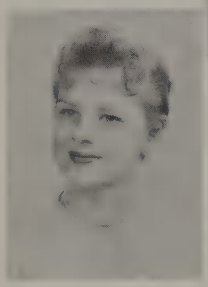

CATHY DE HAYS
Historian

CAROL SKINNER
Publicity Chairman

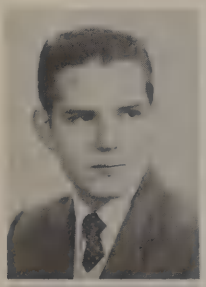

Carroll Benson

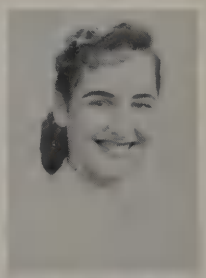

Karen Schwade

Karen Hershey

Priscilla Smith

Merrie Humphry

Cynthia Kollhoff

Tommy Winston

Barbara Kunkel

Civil Defense

Bottom row: Morris Hamilton, Paul Hargrave, Charles Moore, Bill Harlan, Bill Tillman, Bill Shelton *Middle row:* Jerry Louis, Charles Hotchkiss, Bill Latta, Dennis Lee, Jerrel Norman, Ellis Campbell, Larry Ward *Top row:* Jerrel Goggans, Joseph Pilliod, Mike Holt, Edwin Cook, Bob Roark, Tommy Hargrave, Jack Darby

Squad Leader

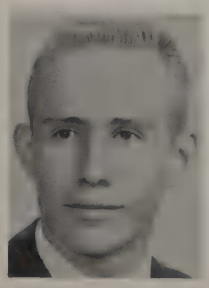

JERRY LOUIS

Team Leader

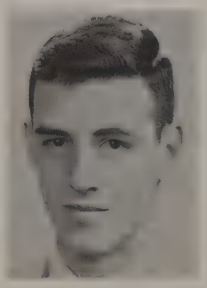

PAUL HARGRAVE

Squad Leader

EDWIN COOK

The purpose of Civil Defense is to train young men in the art of rescue, first aid, and leadership. The Murray Gin Company of Dallas and the Bryan Adams P.T.A. are the sponsors of our unit under the leadership of Mr. M. L. Fuller, Captain Jack Jones, and Mr. C. D. West, all employers of the Murray Company.

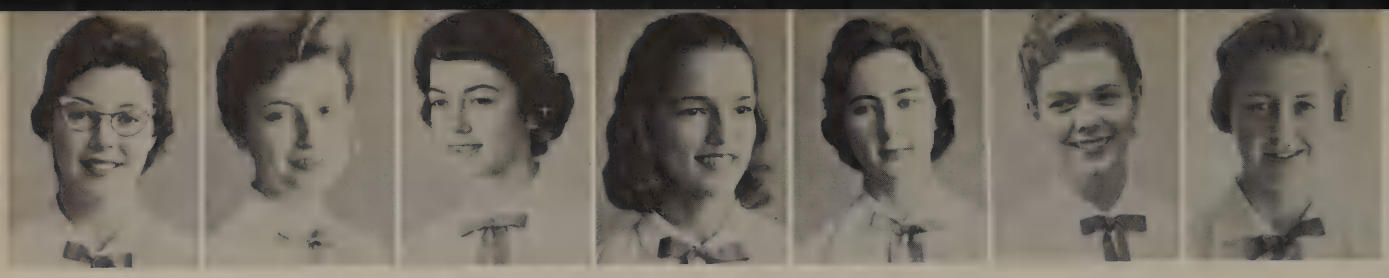

Marhta Anderson, Beverly Barnard, Donna Belt, Sandra Bolt, Judy Bradley, Gail Brown, Jaye Browning.

Bryan Adams Drill Team

Priscilla Burch

Sandra Carter

Dorothy Christie

MISS SPARKS
Advisor

Donna Credille, Susan Curd, Penny Dearing, Cathey De Haes, Loretta Diggs, Di Ane Dulaney, Darlene Duncan.

Sandra Elms, Charlene Ewell, Beverly Farris, Betty Frazier, Charlene Gaines, Lucille Goodpasture, Mary Sue Hay

SANDRA TEMPLETON
Captain of '59

Merrie Humphrey

Glenda Johnston

LINDA LIDBERG
Lieutenant of '58
Co-Captain of '59

Loretta Johnson

Trudy Johnson, Lyndia Kirkland, Barbara Kunkel, Becky Laird, Jeanne Mack, Necye Maddox, Judy Mayhall

Nancy McCurry, Pamela Morgon, Judy Mureen, Sandy Neal, Gail Plunkett, Gwen Posey, Nita Rule

Lieutenants of 1958 and 1959

Pat Carbone, Cynthia Kollhoff, Nancy Lagow, Ann Lockmann, Susan Randall

Stretch y'all!!

Joan Rutledge, Patricia Ryan, Jean Sherwood, Doris Simmons, Pat Stafford, Ann Stephenson, Shirley Stinnett.

Janice Smith, Myrlene Thompson, Cathy Walker, Gloria West, Patricia Willard, Ann Womach, Sharon Woodford

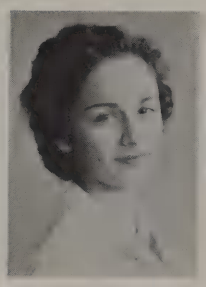

Sonjia Woodham

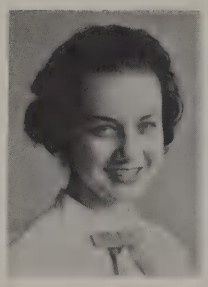

Linda Woods

Margaret Zahm

Having fun??

Gayle Allen, Gerry Barrett, Sara Boyette, Bill Breeding, Jaye Browning, Sandra Carter

Cathy De Hays

Junior

Di Ane Dulaney

MRS. WORSHAM
Advisor

ANN WAMACK
President

Carol Ernst

Dale Gunnoe

The purpose of the Junior Red Cross is to give boys and girls the opportunity of participating as members of a voluntary agency engaging in humanitarian services.

Judy Hannan

Martha Hight, Elaine Honeycutt, Betty Howe, Merrie Humphrey, Barbara Ivey, Loretta Johnson, Nancy Lagow

Linda Lidberg, Richard MacFedries, Necye Maddox, Ellen Moss, Judy Mureen, Carla Norris.

Red Cross

Carolyn Peterson

Bob Prewitt

Trudy Johnson

Mary Charles Dodd

Patricia Ryan

Sponsor: MRS. WORSHMAN
Shurley Tucker, Martha Height, Delores Wood, Carol Earnst, Pricilla Smith, Laura Tucker

Karen Schwade

Janice Smith

Priscilla Smith, Shirley Stinnett, Kay Stinson, Laura Tucker, Shirley Tucker, Dolores Wood, Linda Woods

The Bryan Adams

Front row: Marilyn Hilley, Ellen Moss, Loretta Johnson, Pamela Vick, Jeanne Mack, Carolyn McClung, Judy Bradley *Second row:* Martha Anderson, Jayne Ragot, Carisa Houseman, Carolyn Sweatt, Cecelia Justiss, Charlene Ewell, Ann Stephenson *Third row:* Tom Moore, Ed Forsythe, Carroll Benson, Ivy Conner, Jon Horton

Front row: Shurley Tucker, Shirley Stinnett, Nancy Lagow, Jody Lupean, Barbara Spears, Barbara Gattis, Sarah Vayette, Scharrie Montgomery, Jeri Flint, Diane Fender *Second row:* Juanita Quinn, Margaret Zahm, Carolyn Peterson, Virginia Tucker, Charlene Gaines, Valorie TerMath, Sylvia McKenney, Frankie Carlton, Dennis Lee *Third row:* Ronnie Smart, Bobby Dunn, Jerry Woerner, Linda Bruner, Laura Tucker, Barbara Carner

Historical Society

Faculty Advisors: Mr. Tom Allen, Mr. Leon Wilensky *Officers:* Edwin Cook, *President;* Charlene Ewell, *Publicity Chairman;* Ann Stephenson, *Secretary-Treasurer;* Sandra Templeton, *Vice President;* Jeri Flint, *Program Chairman;* Nancy Lagow, *Historian.*

The purpose of the Bryant Adams Historical Society has been to enrich the members' knowledge of history, to furnish a more vivid cultural background of our nation and the world, and to promote specific interests in this field, gaining a finer and fuller appreciation of our American heritage and our present-day life as well. The Society's emphasis upon scholarship, particularly in its historical category, is exemplified by the fact that all its members maintain honor roll status, consistently, in their study of history.

Front row: Elaine Honneycutt, Judy McKendry, Darlene Gentry, Nancy Bost, Doris Russell, Paula Richards, Doris Simmons *Second row:* Sandra Templeton, Barbara Ivey, Betty Howe, Carolyn Schroeder, Janet Holmes, Geraldine Barrett, Necye Maddox *Third row:* Tommy Winston, Edwin Cook, Richard MacFedries, Ellis Campbell, Jim Nation, Charles Emmons, Charles Hotchkiss, Giles Bumpus

Library Council

President, JUDY McKENDRY
Vice President, HELEN ANDERSON

Secretary-Treasurer, PATRICIA WILLARD
Parliamentarian, SARA BOYETTE

Historian, DONNA SUE GREENE

First row: Sara Boyette, Judy McKendry, Helen Anderson, Donna Sue Greeney, Patricia Willard *Second row:* Kay Stinson, Joye Rollings, Kay White, Vicki Lynch, Martha Hight, Jeri Flint, Sandra Sander, Diana Gothard *Third row:* Carol Yowell, Maryln Hilley, Ellen Moss, Sharon Haygood, Pat Ryan, Cecelia Justiss, Mollie Arnold, Miss Hattie Fowler, Sponsor, Rayna Green *First circle:* Carolyn Fry *Second circle:* Janice Rhea

Front row:
DONNA SUE GREENY, *Historian*
JUDY McKENDRY, *President*
HELEN ANDERSON, *Vice President*

Second row:
SARA BOYETTE, *Parliamentarian*
MISS HATTIE FOWLER, *Sponsor*
PATRICIA WILLARD, *Secretary-Treasurer*

Student Council

First row: Fred Weidman, David Collinworth, Betty Bell, Doris Simmons, Sharon Hays, Ann Stephenson, Susan Samples, Jeri Flint *Second row:* Mr. Thompson, Sponsor, Johnny Prince, David Burba, Charles Moore, Dennis Lee, Beverly Ferris, Carolyn Shroeder, Barbara Keller, Sonja Woodham, Ann Lockman, Donna Covey *Third row:* Jan Fredrikson, Michael Holy, Tom Kane, Martha Anderson, Pat Ellis, Dorthy Christi, Dani Capps, Sandra Bolt, Billy Tillman, Bill Harlan

President, MIKE HOLY
Secretary, MARTHA ANDERSON
Vice President, FRED WEIDMAN

Future Nurses Club

Back row: Marietta Gauthier, Suzanne Simms, Mary Charles Dodd, Lucille Goodpasture, Jackie Edwards, Claudia Cone, Pat Doss, Barbara Nelms, Helen Anderson, Kay Faass, Mrs. Peterson, Sponsor *Second row:* Diana Gothard, Janice Chapman, Mary Sue Hay, Donna Credille, Pat Stafford, Gayle Ferguson, Carolyn Hooten, Kay Sayles *Third row:* Betty Luhring, Joyce Baker, Dolores Wood, Jaye Browning, Judy Mureen, Ann Garrett *Front row:* DiAne DuLaney, Gail Plunkett, Nancy McCurry, Linda Lidberg, Shirley Tucker *Not pictured:* Diane Fender, Pat Angell, Patsy Beard, Peggy Brahm, Beverly Farris, Sharon Johnson, Patsy Kinser, Necyle Maddox, Dorenda Miller, Pam Morgan, Sandy Neal, Carolyn Peterson, Nita Rule, Jacqueline Smith, Sandy Gilbert, Anita Ledbetter, Carolyn Schroeder, Sue Woodrum, Martha Hight

President
LINDA LIDBERG

Vice President
MARY SUE HAY

Secretary
SUZANNE SIMMS

Treasurer
DIANE FENDER

Mrs. Tarpley's Office Helpers

Bottom: Gayle Allen. *Top:* Mary McSweeney, Betty Bell, Gayle Ferguson, Janet Minton, Mrs. Bernice Tarpley, Pat Carbone, DiAne DuLaney

Diane Fender, Jean Smith, Judy McKendry, Jan Marshall, De Anne Casey. Miss Fetterman, *Sponsor.*

Miss Fetterman's Office Helpers

The Bryan Adams Orchestra

Conductor: MR. CRIS P. XEROS

Front row: Carol Parr, Elaine Honneycutt, Glenda Johnson, Jeane Taylor, Louise Knuth, Linda Capehart, Robert Clewis, Baily Peyton *Second row:* Johnnie Lou Hawkins, Kenneth Judd, Mike Lee, Linn, Jim Nation, Charles Hotchkiss, William Wallace, Charles Emmons, Larry Hedges, Paul Price, Stuart Scott *Not pictured:* Bobby Burk

The orchestra on the first assembly

MR. CRIS P. XEROS
Conductor

A Cappella Choir

President

BOB ROARK

Accompanist

GAIL PLUNKETT

Vice President

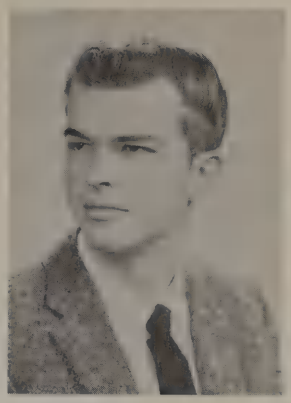

JIMMY PEELER

PAT ELLIS
Secretary
(Not pictured)

Top row: Mr. Irwin, *Sponsor,* Gail Plunkett, Necye Maddox, Larry Davis, Tom Satery, Carroll Benson, Jimmy Peeler, Bob Roark, Gary White *Second row:* Pat Ellis, Donna Britton, Judy Mayhall, Patty O'Keefe, Janet Minton, Darlene Gentry, Frankie Carlton, Jan Marshall, DiAne DuLaney, Sharon Denison, Doug Parsley *Bottom row:* Jayne Anne Walker, Marsha Dublin, Suzanne Zeigler, Mary Cundiff, Janice Chapman, Judy Cotton, Bonnie Garrett, Veronica Davis

THE COUGAR BAND

First row: Jim Nation, Charles Hotchkiss, Marsha Dublin, Carlos Gullett, Larry Hedges, Charles Emmons, Dorothy Adhemar *Second row:* Carol Blachley, Jackie Miller, Dan Squibb, Pat Doss, William Wallace, John Walvoord, Bob Williams, Virginia White, Donna Sue Greeney *Third row:* Linn Forbis, George Nachman, Tommy Taylor, Gleen Graves, Mike Lee, Frank McCusky, Ricky Faulhaber, Jerry Thompson, Tommy Winston, Eddie Harris, Sandra Gilbert *Majorettes:* Mary Beth Sloan, Carolyn Moon, Jayne Ragot, Letty Grams

MR. IRWIN
Band Director

The Bryan Adams Majorettes

Jayne Ragot, Letty Grams, Mary Beth Sloan *Not pictured:* Carolyn Moon

Best of Luck to our
the most boys I
knew. It has
been the cream
year since I
met you. I
hope you all
as much
fun next year
as you did
this year. If
I do I will probably
make good
Rebel, but
if you
see in any of my
classes
Mary Beth
majorette
57/58

MR. ALLEN'S HOMEROOM
100% Conquistador Subscriptions

Front row: Peggy Brahm, Mary Dodd, Mary Cundiff, Pat Carbone, Polly Fineran, Byron Pascal, Bruce Rodenroth *Middle row:* Karel Faass, Barbara Gattis, Charlene Ewell, Charlene Gaines, Kathy Harden, Diane Fender, Betty Howe, Mel Nuenberg, Dick Slone *Top row:* G. T. Allen, Jonathan Roth, Betty Frasier, Kay Fisher, Carlo Harrison, Pat Ellis, Ronnie Smart, Jimmy Peeler, Milton Pierson

President, BYRON PASCAL
Vice President, MILTON PIERSON
Sponsor, MR. G. T. ALLEN
Secretary, PAT CARBONE
Treasurer, BRUCE RODENROTH

MR. BAKER'S HOMEROOM
100% Conquistador Subscriptions

First row: Judy McKendry, Betty Bell, Frankie Carlton, Gayle Allen, Claudia Cone, Ann Brown, De Anna Casey *Second row:* Jack Gunnels, Donna Britton, Linda Brunner, Linda Coleman, Barbara Carner, Carole Ann Ahlfinger, Steve Turner *Third row:* Larry Stroud, Curtis Williams, Tom Winston, William Wallace, John Walvoord, Larry Ward, Tommy Hargrave, L. H. Baker

Vice President, ANN BROWN
President, LARRY WARD
Sponsor, L. H. Baker
Secretary, CLAUDIA CONE

MRS. BRYANT'S HOMEROOM
100% Conquistador Subscriptions

Front row: Frank McCuskey, Carolyn Wallace, Madelyn Miller, Sandra Elms, Carolyn Hooten, Glenda Stevenson, Robby Phillips *Middle row:* Jan Frederiksen, Eileen Maul, Judy Watson, Frances Broff, Gayle Ferguson, Diane Hudson, Bobby Johnson, David Mitchell Leo Faciane *Back row:* Joe Williamson, David Chapin, Mrs. Dorothy Bryant, Becky Laird, Gwen Posey, Helen Anderson, Janifer Hicks, Janet Holmes, Sherry Strickland, Jack Briley, Bill Becket

BECKY LAIR
Red Cross

JAN FREDERIKSEN
Student Council

GLENDA STEVENSON
Senior Ring representative

MR. DAVIS' HOMEROOM
100% Conquistador Subscriptions

Student Council representative

Senior Ring representative

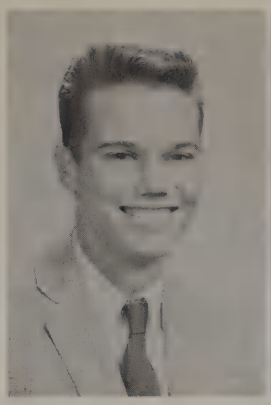

BILLY TILLMAN

JUDY MUREEN

Red Cross representative

Front row: Claire Nungester, Sherrie Byrd, Kaaren Van Duyse, Sue Watson, Glennel Taylor, Sharon Denison *Middle row:* Priscilla Thomas, Judy Mureen, Kay Stinson, Pamela Salmon, Janice Rhea, George Ashmore, Ray Smith *Back row:* Ray Jennings, Bill Matatall, Bill Harlan, Dale Fleming, Richard Clare, Billy Sutton, Dan Womack, Charles Kozlovsky, John Letkiewicz

MR. DELEBANO'S HOMEROOM
100% Conquistador Subscriptions

Front row: Tim Lee, Larry Hale, John Prince, Neal Cox, Buddy Miller, Charles Wilburn, John Straughn, Larry Richardson, Wayne Tiller *Second row:* Mr. Delebano, Sponsor, Robert Frank, Karen Schwade, Susan Randall, Flossie Moms, Tommy Hawthorne, Ozella Gibson, Nancy Padgett, Judy Wacker, Susan Simms *Third row:* Marshall Webb, Wayne Joiner, Alice Elson, Cathey DeHays, Marianne Finley, Mary Sue Hay, Sandra Gilbert, Marjory Nelson

Red Cross representative

SUZANNE SIMS

JOHNNY PRINCE

Student Council representative

MISS ETHRIDGE'S HOMEROOM
100% Conquistador Subscriptions

First row: Shurley Tucker, Kay Faass, Pat Angell, Veronica Davis, Marsha Dublin, Laura Tucker *Second row:* Miss Ethridge, Jerry Louis, Sue Woodrum, Sue Salmon, Sue Channell, Richard Berry, Tom Wilson, Anthony Rathbone, George Goff *Third row:* Frank Batts, Jerry Stovall, Fred Wynn, Jerry Woerner, Dennis Lee, Clark Rattan, Kenneth Spradlin, David Whitington, Linn Forbis, Randall Knapp

MARSHA DUBLIN

Senior Ring representative

DENNIS LEE

Student Council representative

SHURLEY TUCKER

Red Cross representative

T. J. HALE'S HOMEROOM
100% Conquistador Subscriptions

First row: Donna Collins, Kay White, Joette Lyday, Sonja Woodham, Carol Blachley, Marcelle Boudreau, Marietta Gauthier, Doug Parsley, J. T. Hale *Second row:* Suzanne Ziegler, Judy Cassell, Diana Hahnl, Gayle Painter, Gail Brown, Ellen Moss, Gary Thyfault, E. J. Bouffard, Dennis Moxley *Third row:* Douglas Smith, Jimmy Swenney, Steve Bradley, Eddie Mason, Joseph Pillod, Bill Shelton, Joe Goldwater, Don Little

Richard,
Best wishes to
a great guy,
Ellen Moss

Sponsor
J. T. HALE

Secretary, ELLEN MOSS
President, BILL SHELTON
Vice President, JOSEPH PILLIOD

MR. IRWIN'S HOMEROOM

100% Conquistador Subscriptions

ANN STEPHENSON
Student Council representative

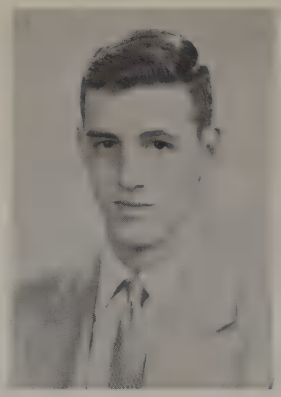

PAUL HARGRAVE
Senior Ring representative

CAROL ERNST
Red Cross representative

Bottom row: Dolores Fenley, Jan Marshall, Barbara Spears, Jeanne Mack, Carolyn Peterson, Doris Russell, Mildred Tyson, Ann Stephenson *Middle row:* Joan Rutledge, Gail Plunkett, Carol Ernst, Gwyn Massey, Mary Millender, Dorenda Miller, Judy Patrick, Sylvia Prevratil *Back row:* Mr. Irwin, Bill White, Paul Hargrave, Jerry Hanna, Morris Hamilton, Ed Forsyth, Jack Hamblett, Allen Goodrock, Stuart Scott

MR. LABORNE'S HOMEROOM
100% Conquistador Subscriptions

Front row: Donna Sue Greeney, Sharon Woodford, Julia Mitchell, Carolyn McClung, Patty O'Keefe, Jody Lupean, Sylvia McKenney, Scharrie Montgomery *Middle row:* Paul Kramer, Jacquelyn Miller, Carisa Houseman, Mike Kirby, Charles Hotchkiss, Patsy Hitt, Barbara Keller *Back row:* Mr. Paul C. LaBorne, Bill Latta, Jimmy Jennings, Don Hosek, Larry Hedges, Jon Horton, Donnie Johnston, Johnny Kirby

Student Council representative

BARBARA KELLER

Senior Ring representative

SHARON WOODFORD

Red Cross representative

PATTY O'KEEFE

MR. LEWIS' HOMEROOM

100% Conquistador Subscriptions

VALERIE TERMAATH
Red Cross representative

DORIS SIMMONS
Student Council representative

SANDRA TEMPLETON
Senior Ring representative

First row: Linda Lidberg, Shirley Stinnet, Carolin Sweatt, Carolyn Stevens, Paula Richardson, Joye Rollings *Second row:* Bobby Dunn, Sandra Templeton, Jayne Ragot, Janice Smith, Doris Simmons, Valerie Termaath, Paul Durery *Third row:* Walter Hickman, Edwin Cook, Bill Cunningham, Ellis Campbell, Jack Darby, Allen Dillan, Gerald Elder, Bobby Davis, Mr. Lewis, Sponsor

MISS LIVELY'S HOMEROOM
100% Conquistador Subscriptions

PAT PENRY
Ring representative

GEARADINE BARRETT
Red Cross

DOROTHY CHRISTI
Student Council

Front row: Tony Palmer, Miss Lively, Geraldine Barrett, Charlotte Greenway, Katherine Rives, Carolyn Warren, Martha Hollikay, Jo Sue Rhea, Norman Lambert *Center row:* Jack Blackshear, Gary Williams, Ricky Faulhaber, Dorothy Christi, Pat Penry, David Sweet, Paul Kuras *Back row:* Jimmy Justice, Carmen Massoud, Mike Copeland, James Porter, Allen Day, Ivy Conner *Not pictured:* Gary Dickerson, Charles Blackledge

MRS. NORTON'S HOMEROOM
100% Conquistador Subscriptions

Red Cross representative

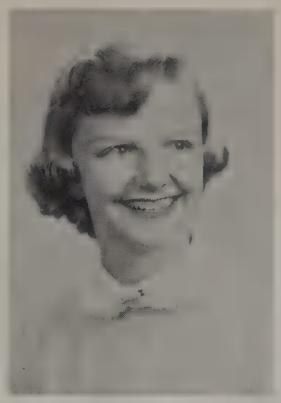

MARTHA ANN HIGHT

Student Council representative

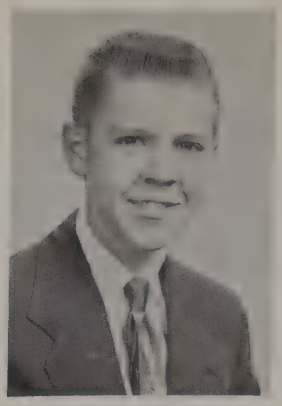

JOHNNY LAMPTON

Senior Ring representative

PAM MORGAN

First row: Martha Baker, Martha Ann Hight, Johnny Lou Hawkins *Second row:* Sharon Johnson, Barbara Lasater, Sharon Hayes *Third row:* Edna Faye Harris, Carol Lively, Deanna Edwards *Fourth row:* Pat Willard, Pam Morgan, Terry Langbein, Mary Frances Furr *Fifth row:* Rita Hall, Necye Maddox, Louise Knuth, Barbara Kunkel *Sixth row:* Don Paige, Johnny Lampton, Jackie Parkerson, Jerry Thrasher *Seventh row:* Bobby Storie, Ray Madison, Dan Cordray, M. J. Pullen, Roy Shelby

MRS. J. B. PARKER'S HOMEROOM
100% Conquistador Subscriptions

Bottom row: Jeannie Smith, Charlotte Jones, Peggy Northcutt, Helen Wiggins, DiAne DuLaney, Judy Bradley, Bob Blocker *Middle row:* Jo Ann B. Parker, Martha Cave, Martha Anderson, Pat Autrey, Jerry Wildinson, Lonny Davis, Carroll Morris *Top row:* Gary Bentley, James Vershoyle, Craig Summer, James Young, Banks Wilson, John Luhring, Tom Moore *Not pictured:* Wayne McWhirter, Bob Roark

Student Council representative

MARTHA ANDERSON

Senior Ring representative

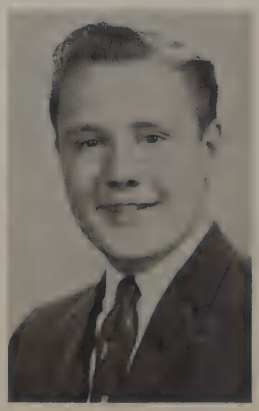

JAMES VERSHOYLE

Red Cross representative

DIANE DULANEY

MISS SPARKS' HOMEROOM
100% Conquistador Subscriptions

Front row: Mary Haire, Johnny Meyers, Sally Jones, Judy Mayhall, Karen Hershey, Adam Praisnar, Mark Hoffman, Janice Chapman, Diane Bathard *Second row:* Jimmy Karr, Jimmy Wamdey, Mary Endohl, Barbars McKay, Diane Gaines, Thomas Satery, Pat Ryan, Susan Curd, Cynthia Kollhoff, Pat Price, Mary Manton *Third row:* Richard Griffith, Danny McNeely, Tommy Taylor, Nina Sparks, Elton Geeslin, Clark Rutledge, Fred Weidman, Rayna Green, Dolores Wood

FRED WEIDMAN, *President*
MISS SPARKS, *Sponsor*
MARY ANN MARTIN, *Secretary*
JUDY MAYHALL, *Vice President*

W. T. TARDY HOMEROOM
100% Conquistador Subscriptions

First row: Cathy Walker, Shirley Wall, *First step:* Jayne Walker, Pamela Vick, Carroll Benson, Harold Webster *Second step:* Kay Sayles, George Brown, Betty Joe Welty *Third step:* Calvin Harris, Bill Breeding, Dennis Burdette, Kenneth Fletcher *Fifth step:* Virginia White, Sarah Vayette, Jerry Alexander, Virginia Tucker, Danny Cain *Sixth step:* Carol Yowell *Seventh step:* Ann Weidman, Don Ballard, Bobby Andrews *Eighth step:* Sandra Sander, David Burba

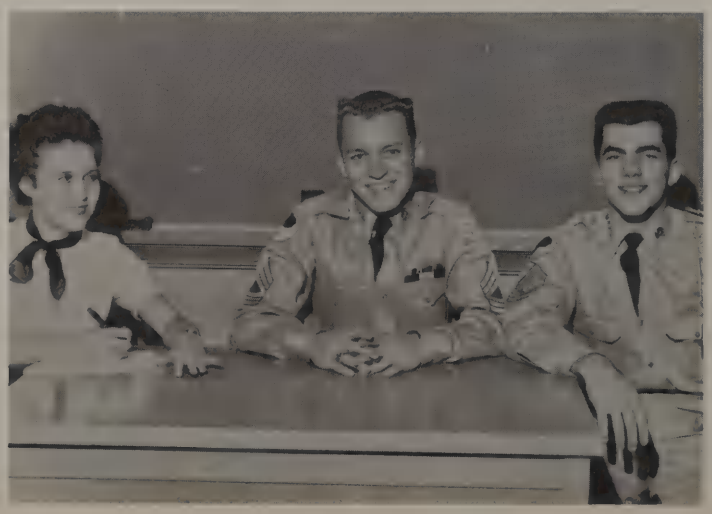

VIRGINIA WHITE, *Secretary*
CALVIN HARRIS, *President*
GEORGE BROWN, *Vice President*

MISS THOMAS' HOMEROOM
100% Conquistador Subscriptions

First row: Jimmy Bernier, Sandra Noble Dyana Duncan, Sara Mack Boyette, Janet Minton, Susan Samples, Judy Nicholson *Second row:* Jimmy Green, Miss Thomas, Judy Tacker, Kent Henderson, Harry Abrams, Jerry Cathey, Russell Elliott, Wes Bradshaw *Third row:* Larry Davis, Mark Young, Linda Capehart, Carroll Moore, Lindie Walton, Jill Bishop, Daralene Luhring, Willie Biles *Not pictured:* CaMillie Bruce, Lee Kirkland

Sponsor
MISS THOMAS

Secretary, CAMILLE BRUCE
Vice President, JOAN LENDVAY
President, SARA MACK BOYETTE

MRS. WHATLEY'S HOMEROOM
100% Conquistador Subscriptions

Bottom row: Connie McKinley, Sheila Scimeca, Linda Woods, Ann Womack, Nancy Lagow, Barbara Ivey, Saundra Wise *Middle row:* Richard MacFedries, Jay Kinard, David Graves, Elaine Honeycutt, Sallie Hopper, Carole Skinner, Carole Parr, Carolyn Davis, Jerrel Coggans *Top row:* Tommy Stanford, Mike Holy, Charles Emmons, Bill Baker, Dale Gunnoe, Mike Martin, Jerry Thompson, Giles Bumpas, Phillip Carter

Sponsor
MRS. WHATLEY

Vice President, ANN WOMACK
Treasurer, CAROL PARR
Secretary, NANCY LAGOW
President, MICHAEL HOLY

MR. ABBOTT'S HOMEROOM
100% Conquistador Subscriptions

Red Cross representative

ANN GARRETT

JERI FLINT

Senior Ring representative

Student Council representative

First row: Ann Garrett, Ann Hallmark, Cecelia Justiss, Donna Locklear, Beverly Porteous, Glendolyn Johnson, Sandy Kent, Jeri Flint *Second row:* Don Lee, Jim Nation, Don Thompson, Juanita Quinn, Anthony Macaluso, Steve Martin, Don McNeely *Third row:* Mr. Abbott, *Sponsor,* Bill Merritt, Jerret Norman, Mike Maury, James Mahdak, George Jones, Billy Moses

VIRGINIA TUCKER
Editor-in-Chief

DOLORES FENLEY
Personalities and Business

KATHY HARDEN
Military

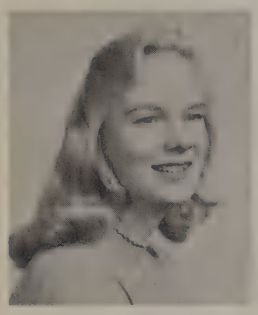

LINDA LIDBERG
Personalities

JAYNE RAGOT
Activities

DARLENE LUHRING
Advertising

El Conqu

SUSAN REED
Military

SYLVIA McKENNY
Copy

MARY MILLENDER
Organizations

PEGGY BRAHM
Organizations

SHIRLEY KENT
Activities

CAROLE SKINNER
Athletics

CAROLYN McCLUNG
Organizations

BARBARA IVEY
Organizations

CARISA HOUSEMAN
Classes

MADELYN MILLER
Photography and Athletics

uistador

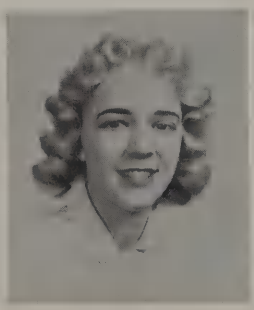

BETTY HOWE
Organizations

CAROL HARRISON
Activities

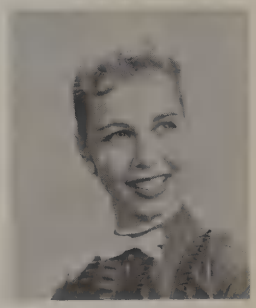

SHIRLEY GEREN
Artist

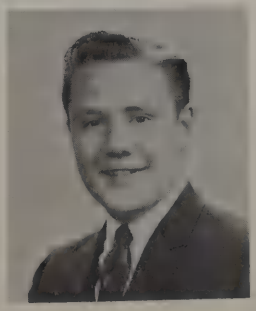

JIMMY VERSCHOYLE
Photography

ANN BROWN
Classes

JOAN RUTLEDGE
Business Manager

Not pictured: Scharrie Montgomery, Sallie Hopper and Sponsor, Mr. W. T. Tardy.

The Annual Staff

Some of the staff attend the Journalism conferences at S.M.U.

After much hard work some of the staff get a drink of water to refresh them.

Betty Howe and Mary Millender seem to be discussing something. The annual of course.

The Conquistador staff poses.

at Work and Play

Jim Verschoyle is having his picture made while he's making a picture. Mr. Tardy in background watches skeptically.

These members of the staff know the deadline is approaching.

Two of our annual staff cheerleaders seem to be resting between layouts.

Something tells me these noises of these girls is not the hum of industry.

McSHAN
FLORIST
10311 GARLAND RD., DALLAS, DAVIS 1-2661
"CITY-WIDE DELIVERY"

MARTIN'S BEAUTY SALON

354 Peavy Park Shopping Center
(on Oates Drive)

AIR CONDITIONED HAIRDRYERS FOR YOUR COMFORT

Complete Beauty Service for the Whole White Rock Area

Call DA1-3271 for an Appointment Today

Jerry Hanna, Gary Bentley, Ted Hitchcock, Ken Fletcher on Jimmy Verschoyle's old buggy.

MORTON-EDGAR
MAN'S SHOP
Ferguson Road
Dallas, Texas

RAY FREDERIKSEN
INSURANCE SERVICE
2365 Gus Thomasson, Dallas
RAY FREDERIKSEN
DA1-7306
BUS. DA1-4644

Your White Rock
Garden Center
BLALOCK'S
LANDSCAPE CO.
11124 Garland Road
DA7-7371

Welcome Bryan Adams
Students
ASHWANDER'S
Fine Shoes
CASA VIEW VILLAGE — DALLAS

New kids, new school, new start

ADAMS'
OATES PLAZA PHARMACY

"Your Pharmacists"

2308 OATES DR.
PHONE DA 7-7351 DALLAS 28, TEXAS

Phone DA 7-8281

GLASS FORD
Authorized Ford Dealer

9407 GARLAND ROAD
At Loop 12

COPELAND SHOES, INC.

STORE I

2319 Gus Thomasson DA1-0825

STORE II

245 Pleasant Grove Shopping Center

EX1-2316

Larry looks happy, but what's wrong with Cathy?

William Wallace and David Graves getting our "gold post" ready for the game.

Varsity Shop

W. E. (Cully) Culwell

6319 Hillcrest
(SMU) LA 1-5134

223 Lake Park Center
(Casa Linda) DA 1-9011

OPEN THURSDAYS 'TIL 9 P.M.

KINARD FURNITURE CO.

2320 Oates Drive

DA1-6386

Creative Industrial Arts

Phone DAvis1-2716

Mechanical • Electrical

PRODUCT DESIGN AND DEVELOPMENT

MERCHANDISING PLANS AND PROGRAMS

10223 Garland Road

DALLAS 18, TEXAS

Now this is a football.

Burr it's cold!

Smiling Cougars

It's evident that Carol has a lot to say, Joe and Virginia don't seem to be interested.

HUMBLE

HERB'S AUTOMOTIVE AND HUMBLE SERVICE

HERB WALNE
(Agent)

N.W. Highway at Easton Rd.

DA1-1361

OFFICIAL INSPECTION STATION

AAA

M. RUSS Light
GENERAL INSURANCE

380 Casa Linda Plaza
DALLAS, TEXAS
Telephone DA1-2695

Is this our auditorium?

G L O

28

2323 Gus Thomasson
Casa View Shopping Center
1 Day Cleaning Service
DA4-4128
"Always Best In Dry Cleaning"

LAKE HIGHLAND
BEAUTY SALON
720 North Buckner Blvd.

Looks as though Don Hose has his own personal fan club.

JOHN H. SARINGER

Specialist – Hermetic Unit
Commercial – Residential

AIR CONDITIONING — HEATING — REFRIGERATION
COMPRESSORS CUT OPEN, REWOUND, REPAIRED
24-Hour Service — All Types

2701 N. Buckner

DA 1-1471
DA 4-4525

Future leaders in business.

OUR LEADERS WILL COME FROM OUR SCHOOLS

Remember Us in Your Future

CATHEY OFFICE FURNITURE & SUPPLIES, INC.

1919 Ross Ave.
DALLAS, TEXAS

Our boys are anxious to start the game.

Read the History of
BRYAN ADAMS HIGH
Every Week in
THE WHITE ROCKER
Call DA1-1213 (and don't miss an issue)
$2.50 a Year

JUNIOR FASHIONS
6320 La Vista
Lakewood Shopping Center
Across the Street From East Dallas Library
TA7-9226
You Are Invited to Make Us a Visit!
Junior Sizes — Teen Sizes, and Ladies' Sizes

SIMMONS HUMBLE SERVICE

FREE PICK-UP AND DELIVERY

DA4-4413
1503 Centerville Rd.

Nite Emergency
DA1-9345

Jerry Stovall and his 1929 Cadillac

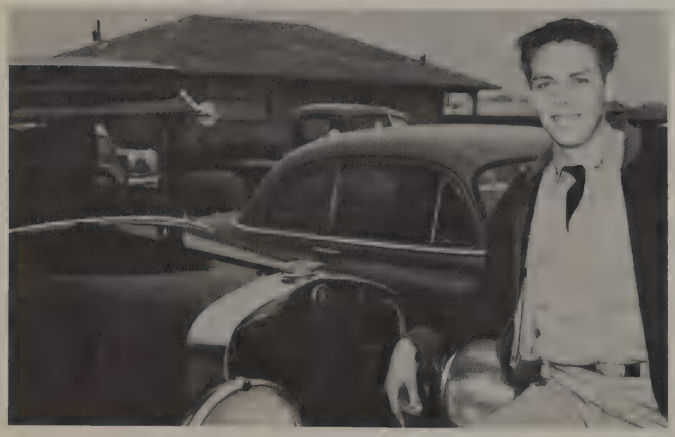

Byron Pascals and his 1933 Chevrolet

THOMPSON
HAIR FASHION, INC.
162 Casa Linda Plaza
DA7-4501

DALE COPUS
REAL ESTATE

Realtors

6110 E. MOCKINGBIRD LANE

By the Wilshire Theater

NATIONAL ASSOCIATION OF REAL ESTATE BOARDS
REALTORS

Did you hear the one about . . .

Compliments of

w.a. Green's

Visit the New W. A. Green's

Boy, that was a good game.

CASA VIEW
BARBER SHOP
10334 FERGUSON ROAD
2nd Door From Wyatts
Ph. DA 7-9752
DALLAS, TEXAS
Time 7:30 A.M. to 9:00 P.M.

Mother?!?

CLINE
MUSIC CO.
Everything for Band and Orchestra
JERRY CLINE
RI7-3731
1307 Elm Street
Dallas, Texas

Any handouts for hungry Jimmy?

KINARD
FURNITURE CO.
2320 Oates Drive
Phone DA 1-6386
FEATURING EARLY AMERICAN
AND CONTEMPORARY
We Give S & H Green Stamps

Say cheese.

LUMBER SALES, Inc.
1604 Peavy Rd. Dallas, Texas
ROY IVEY JOHN IVEY

NORTHWEST LUMBER CO.

"Not a Knot
Where a Knot Should Not Be"

Phone DA1-2638 10418 Garland Rd.

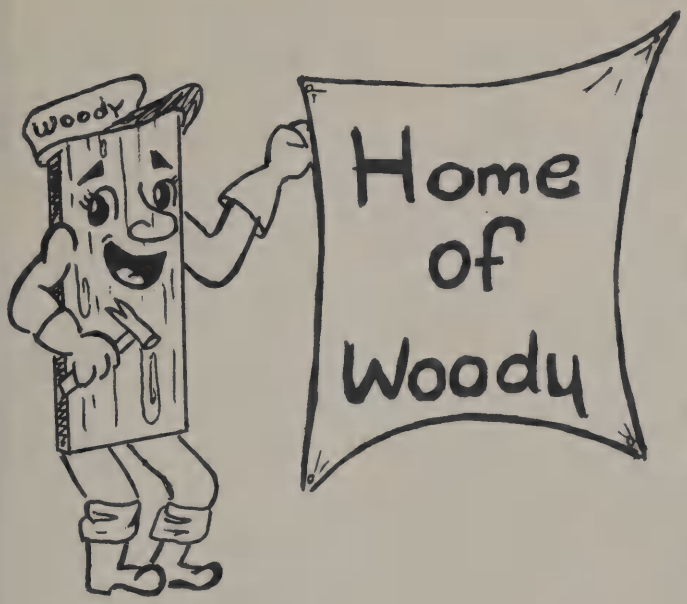

Our drill team looks good from any angle!

Little Fellows

Enjoy the Shopping Convenience of

MARGO'S

We Specialize in the Clothes You Like

HARRELL'S

GASTON AVENUE PHARMACY
Lakewood Shopping Village
Phone TA 1-5175
You Can Depend on Us
We Carry the Most Unusual Items
PRESCRIPTION SPECIALISTS

Pam Salamon and Judy True are looking mighty pleased about something.

What is it? Ask Jimmy Verschoyle, he knows.

C. L. MOON, INC.

Sandy Kent, George Brown, Kathy Harden, Kay Sales, George Goff, Jody Lupean, Judy True, and Charlie Blackledge leading the Cougars in an afternoon pep rally.

CASA VALE CLEANERS
Finest Quality Cleaning Money Can Buy
Free Pick Up and Delivery Service
ODORLESS CLEANING
1223 Easton Road Phone DA 7-9711

CINDERELLA
BEAUTY SALON
1114 Graham
TA4-9174
Eight Operators
Owner — VELMA MILLS

ALLSTATE
INSURANCE CO.

(Founded by Sears)
AUTO INSURANCE
FIRE ON HOME CONTENTS
HOME OWNERS PROTECTION
PERSONAL LIABILITY

Call TA 6-4234
Ask for "Mac" McClure

Argo!

Casa Linda carpets
122 CASA LINDA
—Near the Theater—
Phone DA7-8255
Formerly
"COTTON CARPETS"

Congratuations
to

BRYAN ADAMS HIGH SCHOOL
and
EL CONQUISTADOR

Your Community Bank of Friendly Service
CASA LINDA STATE BANK
MEMBER OF FEDERAL DEPOSIT INSURANCE CORPORATION

Love Those Hamburgers!
Here 'Tis Hamburgers That Is!

Made From Whole Tender
Juicy Sides of Beef

* T-Bone Steaks
* Round Steaks
* Club Steaks
* Prime Rib

Yes, It's True That All This Goes Into
HERE 'TIS FAMOUS HAMBURGERS
GROUND FRESH DAILY AND DELIVERED
TO EACH STAND DAILY.

GIVE THAT GIRL FRIEND A TREAT
TO A HERE 'TIS FAMOUS HAMBURGER
AND DOUBLE THICK MALT.

* HAMBURGERS
* DOUBLE THICK MALTS
* GOLDEN FRENCH FRIES
* COUNTRY FRIED CHICKEN
* DEEP FRIED JUMBO SHRIMP

ALL ORDERS SACKED OR BOXED
TO TAKE HOME
CALL US FOR FAST COURTEOUS SERVICE

There Is a HERE 'TIS Stand Near You.
Knox and Henderson LA1-0137
Swiss at Hall Street TA4-5141
10806 Garland Road DA7-5785
and Consult Your Telephone Directory
for Other Locations.

* * * * *

For a Quick Breakfast or a Quick Lunch
Try PETER PAN GRILLS in Dallas
No. 6 Located at 4447 Maple Ave.
Peter Pan Also Sells the Same Fine Food
and Hamburgers That You Have Enjoyed for Years
at HERE 'TIS Stands

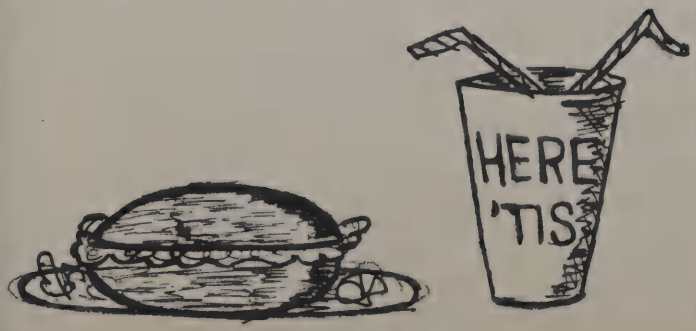

Betty Howe and Linda Lidberg seem to be in conversation over something, but we know it couldn't be gossip!

Two Locations

DOWNTOWN

Sparkman's
SPARKMAN-BRAND, INC.
MORTICIANS
"A LEADER IN THOUGHTFULNESS SINCE 1893"

Since 1893

WHITE ROCK

Wow! some lineup.

Atlas Tires—Atlas Batteries
Accessories

HUMBLE

CAVENDER SATISFYING
SERVICE STATION

9947 Garland Road
DA7-9710
WASH AND GREASE
PICK UP AND DELIVERY

Virginia's really sold on El Conquistador.

Ted Hitchcock and Gary Bentley getting in shape for basketball season.

Casa View Rex.
DRUG

L. A. SPEARS H. M. CURTIS
10301 Ferguson Road

Phone
DA1-2693

Dallas
Texas

JACKSON'S SPORTING GOODS

246 CASA LINDA PLAZA DA7-7343

WANTED: Customers, No Experience Necessary.

BELVICK
ELECTRIC CO.
9012 Garland Rd.
Dallas, Texas

Jimmy Green, Keith Heyn, and Johnny Kirby are all ready to go.

George Goff, and George Brown look mighty sorry about something.

Carter's
Jewelers
1916 Skillman
TA 6-2292

Casa Heights
Beauty Salon
ALMA SWIFT, Owner
1537 Centerville Rd. Ph. DA7-0921

A good turn-out for the Saint Mark's basketball game.

Say, where's everybody going?

Druggist
CENTERVILLE ROAD
PHARMACY
SAM PERRONE, Reg. Phar.
Owner
1531 Centerville Rd.
We Give S & H Green Stamps

George Brown, Charles Blacklege, and George Goff seem to be having a good time, but Kay seems a little reluctant.

TOM DUNCAN
Sells
Insurance

Automobile, Home, Furnishings,
Motor Boat, Liability, and Business

DA7-4152 Order by Phone — Pay Monthly DA1-2455
GARLAND ROAD AT OLD GATE LANE

Shirley Kent looks like she's having a little trouble trying to climb up on that wagon.

LAKE HIGHLAND BEAUTY SALON

720 N. Bucker Blvd.
DAvis 4-4855

ELIZABETH DUNLAP, Owner

LAKE PLAZA BEAUTY SALON

10218 East N.W. Parkway
DAvis 7-1265

ELIZABETH DUNLAP, Owner

No wonder our boys lost their game with the teachers.

VIC MADEN
The Jeweler
Next to Tom Thumb
CASA VIEW

This is a familiar part of our school.

KIDDIE KORNER

INFANTS' — BOYS' AND GIRLS' SHOP
Phone TA7-1115
FRANCES EHRLINSPIEL 1909 SKILLMAN

Everybody's waiting to see if Ivy can catch that egg.

Ph. TA 6-5474 DA 7-3644
"INSURANCE DOESN'T COST — IT PAYS"
ROBERT G. WATTS
INSURANCE CENTER
Quality Insurance Service
In Lakewood at 6418 Gaston Ave. — Dallas

Mrs. Lou Bell assists Ken Fletcher, Pat Carbone, Gary Bentley and Virginia Tucker in the selection of their Balfour senior rings.

Congratulations on Your
First Yearbook

SOUTHWESTERN BALFOUR COMPANY

SANGER BROS. STORE, 2nd FLOOR
Senior Rings — Graduation Announcements
Caps and Gowns — Trophies and Awards

1830 Abrams Road TA 3-4793
LAKEWOOD SHOPPING VILLAGE

RONÉ of dallas

BEN ETTA CATES
Ladies', Misses', Juniors'
Formals and Accessories

Vavra's
BAKERY

GET YOUR
PARTY ORDERS
IN NOW!

254 Casa Linda Plaza
Dallas, Texas
Phone: DA1-0355

Hi there, Miss Lively.

JIM SMITH
SERVICE STATION

9508 GARLAND ROAD
Your Friendly

HUMBLE DEALER
DA1-6464

A common scene in front of school.

Peek-a-boo

Baby, give me some skin.

NORTH EAST DALLAS
TIRE SERVICE
HEADQUARTERS
Goodyear Service Store
Casa View
2275 Gus Thomasson DA7-8231

HAYRIDES A SPECIALTY
Why Run
When You Can
Ride
With Us
?
T. M. Tex Oddson's,
WHITE ROCK STABLES
DA1-3347
Located North of
FLAG POLE HILL

rrrrrip

WHITE ROCK BOWL
10221 Garland Rd.
DA7-5212

make WASH DAY a HOLIDAY
Have it Laundered

LAKE HIGHLANDS
LAUNDRYMATIC
Offers
a
SUPERIOR
LAUNDRY SERVICE
Lake Highlands Laundrymatic
720 N. Buckner Blvd. #14
DA7-9745

WHITE ROCK SKATING RINK

Corner Garland Road and Barns Bridge Road. Air-conditioned by refrigeration—For private parties, class lessons, private lessons, call Da7-4835—Open to the public Monday thru Saturday at 7:30 P.M. Also Saturday and Sunday matinee 2:00—4:30 —Saturday morning 10:00—12:00.

Hey Bud, what 'cha looking at? Hey Bud, what 'cha looking at? Drill Team girls? Ummmm good looking!

"I'm Reddy.. to put

BETTER LIVING ELECTRICALLY

in YOUR future"

LIVE BETTER ELECTRICALLY

There'll be more fun in *your* future because year-after-year I find more ways to make living better, electrically. You'll get more done with less effort . . your future home will be more convenient, more comfortable. With more time to do the things you really like, you'll get more fun out of living. Your electric servant,

Reddy Kilowatt®

DALLAS POWER & LIGHT COMPANY

Ad No. D261—42M—1957, 6" x 9" B&W, High School Annuals
This advertisement prepared by
ROGERS & SMITH *Advertising*
Dallas, Texas

258 Casa Linda Plaza, Dallas DA7-1085

China — Crystal — Dresden — Jewelry — Men's Gifts

White China — Art Supplies

If your ad were here,
it would have been read, too.

Jim Phillips is practicing for one of the Cougars' all-important football games.

Brave on the football field, but scared on the stage in front of the student body, Bill Matatall, captain of the 1959 Bryan Adams football team.

A visitor from Mexico spoke to the Spanish classes and visited our school for one day.

Pretty tough practice, hey, boys?

Just Too Good to

TEACHERS EASTER COFFEE

Be Left Out

Classroom Activities

Never a free minute from studying

Doesn't look as if they are eating

Index

FACULTY

Thompson, D. M.—10, 15, 32, 38, 43, 167
Abbott, Billy Mack—20, 156, 191
Allen, Geral Tom—21, 28, 156, 174, 209
Baker, L. H.—24, 175
Batchelor, James—25, 36, 99, 29, 102
Bryant, Dorothy—20, 176
Carmichael, Sarah—16
Clements, Betty—23
Cody, A. E.—21
Cowsar, Robert—25, 36
Davis, Frank E.—25, 106
Delabano, Barney—21, 178
Ethridge, Joan—23, 179
Fetterman, Ruth—26, 170
Fowler, Hattie—26, 166
Hale, John T.—25, 180
Hobbs, Julia—24
Hoffman, Robert—22
Irwin, Willis—21, 171, 173, 181
LaBorne, Paul—22, 182
Lewis, John T.—23, 183
Lively, LaDell—20, 33, 36, 184, 218
Malone, A. L.—24
Martin, E. G.—24, 29, 141, 208
Norton, Jo Ann—24
Parker, Jo Ann—20, 28, 186
Peterman, Jimmie Kate—26, 168
Ray, Ella—24
Rhome, Otto—25, 39, 100
Rowland, John—25, 92, 99, 28, 106, 107
Sparks, Nina—36, 25, 158, 187
Tardy, William T.—22, 195
Tarpley, Bernice—26, 169
Thomas, Elizabeth—22, 189
Watson, Helen D.—26
Weaver, Justine—26
Whatley, Pearl—23
Wilensky, Leon—21, 33, 165
Worsham, Leita—20, 162
Xeros, Chris—21, 170

STUDENTS

Abrams, Harry Elliot—66, 189
Adhemar, Dorothy—66, 172
Ahlfinger, Carole—46, 175
Aldridge, Charles
Alexander, David
Alexander, Gerald—188
Alexander, Jerry—46
Alexander, Nancy—66
Alexander, Shirley
Allen, Gayle—46, 120, 162, 169, 175
Allen, Joe—66, 146
Allen, Michael—46
Anderson, David—66
Anderson, Helen—66, 124, 166, 168, 176
Anderson, Martha—23, 46, 121, 158, 164, 167, 186
Andrews, Bobby—188
Angell, Patricia—46, 179
Armstrong, Maureen "Cavell"
Arnold, Mollie—166
Ashmore, George—66, 148, 177
Athas, Donna—66
Atkinson, Wylie
Autrey, Patricia—46, 186
Badgett, Gloria
Baker, Joyce—66
Baker, Martha—66, 185
Baker, William—190
Ballard, Donnie—46, 147, 188
Bamberger, David—148
Banks, Jerry
Banks, Joyce
Barber, Weldon
Barnard, Beverly—47, 158
Barnett, Alfred—46, 148
Barrett, Geraldine—46, 109, 162, 165, 184
Gothard, Diana—187
Batts, Frank—46, 149, 179
Baugh, Bobby—47
Beard, Patsy—79
Beck, Linda
Becket, Bill
Bell, Betty—47, 110, 167, 169, 175
Belt, Donna—66, 158
Bennett, Ronnie—148
Bennett, Terry
Benson, Carroll—41, 47, 146, 156, 164, 171, 188
Bentley, Gary—22, 37, 38, 47, 93, 94, 96, 106, 120, 197, 211, 217
Bernier, James—66, 189
Berry, Brenda—66
Berry, Richard—47, 143, 144, 179
Berry, Vincent (Clark) (Corky)—66, 146
Biles, Willis—66, 189
Bishop, Roger
Bishop, Sharron (Jill)—189
Bjork, Edward
Blachley, Carol—66, 180
Blake, Jane—66
Blackledge, Charles—47, 106, 120, 208, 215
Blackshear, Jack—47
Blair, Steven—47
Blalock, Barry
Blankenship, James
Blocker, Teri England
Blocker, Robert—186
Bolt, Sandra—35, 66, 132, 158, 168
Booker, Louis Odell
Bost, Nancy—66, 165
Boudreau, Marcelle—66, 180
Bouffard, E. J.—66
Boyd, Sharron—66
Boyette, Sara—66, 162, 166
Bradley, Judy—47, 158, 164, 186
Bradley, Steve—67, 98, 180
Bradshaw, Alvin—47
Bradshaw, Wesley—189
Braff, Frances
Brahm, Peggy—48, 174, 192
Brandon, Marvin—67, 84, 90, 132
Brandon, Ronnie
Brassell, James
Breeding, Bill—48, 144, 147, 162, 188
Brewer, Robert—67, 84, 100, 101
Bridgeman, Harold—67, 149
Bright, William—146
Briley, Jack—67, 176
Britain, Wendell—67, 100, 101, 103
Britton, Donna—37, 48, 113, 175
Brooks, Sandra—66, 171
Brown, Ann—48, 122, 154, 175, 193
Brown, Gail—67, 158, 180
Brown, George—37, 48, 106, 112, 120, 142, 144, 188, 208
Brown, Joe
Brown, Larry (Lawrence)—67, 84, 86, 100, 101, 102, 132, 199
Browning, Jaye—67, 132, 158, 168
Bruce, Anne CaMille—189
Bruton, Alice
Buckland, Joan
Bull, Francene—67
Bumpas, Giles—48, 142, 144, 165, 190
Burba, David—48, 146, 167, 188
Burba, Phillip—67, 92, 94, 97, 106
Burch, Priscilla—35, 40, 67, 156, 158
Burdette, Dennis—48, 144, 147, 188
Burk, Robert—67, 145
Burlew, Joan—48
Burr, Vicky—67
Burrus, James
Byrd, Suzanne (Sherrie)—176
Cain, Danny—48, 121, 188
Campbell, Claudia—67
Campbell, Ellis—48, 121, 143, 144, 157, 165
Capehart, Linda—67, 170, 189
Capps, Dani—67
Carbone, Patricia—122, 174, 217
Carlton, Ethel (Frankie)—48, 164, 171, 175
Carner, Barbara—48, 164, 175
Carroll, Delores—67
Carter, Phillip
Carter, Sandra—67, 158, 162
Casey, DeAnna—48, 169, 175
Cathey, Jerry—67, 85, 189
Cassell, Judith—67, 180
Cave, Martha—48
Channell, Sue—48, 108, 111, 122, 179
Chapin, David—67, 149, 176
Chapman, Janice—67, 168, 187
Christian, Pam—67
Christie, Dorothy—49, 158, 167, 184
Christie, Russell—49
Church, Ronald—146
Clare, Richard—68, 147
Clark, Richard—68, 148
Clewis, Robert—170
Cochran, Bobbie
Cochran, Carole Jean—68
Cochran, John—49
Cole, Naomi—68
Coleman, Linda—49, 175
Collins, Donna—35, 68, 132, 154, 180
Collinsworth, David—68, 146, 167
Conaway, Judy—68

Index

Cone, Claudia—49, 168, 175
Conner, Walter (Ivy)—38, 43, 49, 85, 92, 94, 102, 106, 164, 185, 216
Cook, Edwin—43, 49, 118, 121, 142, 144, 157, 165, 183
Cook, Emily
Cook, Joe
Cooper, Cherrye Lynn—68
Copeland, Michael—49, 149
Copeland, Roger—49
Cordray, Daniel—68, 148
Corn, Lewis—68, 147
Cornelius, Gailya—49
Cotton, Judy—68
Covey, Donna—68, 167
Cox, Neal—68, 132
Cox, Pamela—68
Crane, Charles
Crane, Lee—145
Cranshaw, Pat—149
Crawford, Harold—148
Credille, Donna—68, 154, 158
Criss, Sharon
Cunningham, Bill—49, 98, 184
Cundiff, Mary—171, 174
Curd, Susan—35, 68, 133, 158
Darby, John—49, 183
Darby, William—157
Davidson, Denny—49
Davis, Bobby—49, 148, 183
Davis, Carolyn—49, 108, 109, 190
Davis, Larry—171, 189
Davis, Leon—49, 186
Davis, Susan—68
Davis, Veronica—50, 171, 178
Day, Allen—37, 50, 85, 102, 183
Dearing, Penny (Ruby Lee)—68, 158
DeHaes, Cathey—41, 68, 133, 156, 158, 178
Dempsey, Gary
Denison, Sharon—68, 171
Dickerson, Gary
Dietel, Edwin—50
Diggs, Loretta—68, 158
Dillon, Allen—50
Dingman, Kalene Judy
Dodd, Mary Charles—50, 174
Donihoo, Donna—68
Doss, Patricia—68, 168, 172
Dove, Jerry
Dowdy, Mike—69, 149
Drewry, Paul—147
Dublin, Marsha—50, 154, 171, 172, 178, 179
DuLaney, DiAne—50, 158, 162, 168, 169, 171, 186
Duncan, Darlene—37, 69, 133, 158
Duncan, Dyana—189
Dunn, Bobby—50, 100, 101, 103, 164, 183
Dutton, Dora—50
Earnst, Tony—149
Edwards, Deanna—69, 185
Edwards, Jackie (Jaclyn)—50, 168
Elder, Gerald—50
Elliott, Bill—79
Elliott, Russell
Ellis, Earl—50, 84, 100, 101, 122
Ellis, Patricia—167, 171, 174
Ellison, James
Elms, Sandra—69, 159
Elson, Alice—178
Ellsworth, Karen—69
Emmons, Charles—51, 145, 165, 170, 172
Engdahl, Mary—187
Ernst, Carol—51, 162, 181
Erwin, Frances—69
Eubanks, Bicknell
Everest, Gary—51
Ewell, Charlene—51, 159, 174
Faass, Karel—51, 168, 174
Faass, Kay—179
Faciane, Emile Leo—69
Fairchild, Carl
Farmer, Guss
Farris, Beverly—69, 159, 167
Faulhaber, Ricky—51, 145, 172, 184
Fender, Diane—51, 164, 168, 169, 174
Fenlaw, Hamilton
Fenley, Dolores—51, 123, 154, 181, 192
Ferris, Mike
Ferguson, Retha Gayle
Finch, David—85
Finley, Marianne—69, 178
Finneran, Alice (Polly)—51, 174
Fipps, Hazel
Fischer, Beatrice—69
Fisher, Marilyn—51, 174
Fleming, David
Fleming, Dale—69, 86, 133, 177
Fletcher, Kenneth—39, 51, 92, 95, 97, 106, 217
Flint, Jeri—51, 164, 165, 166, 191
Forbis, Linn—52, 145, 172, 179
Forsyth, Ed—164
Frank, Linda
Frank, Robert—69, 178
Frazier, Betty—52, 159
Fredericksen, Jan—69, 146, 167, 176
Fry, Carolyn—69, 166
Furr, Mary—69, 185
Gaines, Charlene—52, 123, 159, 164, 174
Gaines, Dianne—69
Galliher, Richard
Gant, Larry—69, 146
Gardner, Hugh
Garrett, Ann—52, 168, 191
Garrett, Bonnie—171
Gates, Patsy
Gattis, Barbara—52, 164, 174
Gauthier, Marietta—69, 168, 180
Gee, Ann
Geeslin, Elton—37, 69, 86, 187
Gentry, Darleen—69, 171
Geren, Shirley—70
Gibson, Ozella—70, 178
Gilbert, Barbara—70
Gilbert, Sandra—70, 172
Gillespie, Lee
Givens, Alfred—70
Goff, George—52, 112, 144, 147, 179, 208, 214, 215
Goggans, Jerrel—52, 148
Goldstein, Eddie
Goldwater, Josef—180
Goodpasture, Lucille—70, 159, 168
Goodrick, Allen—52, 147, 181
Gothard, Diana—70, 168
Graham, Patricia
Grams, Letty—70, 172
Graves, John David—52, 199
Graves, Glenn—70, 145, 172
Green, Jimmy (James)—70, 148, 189, 214
Green, Rayna—70, 166, 187
Greeney, Donna Sue—52, 166, 172, 182
Greenway, Charlotte—52, 184
Griffin, Allen—70
Griffin, James
Griffith, Richard—147, 187
Griffith, Robert—148
Grimmer, Donny—70
Groves, Myron
Guinan, Richard—149
Gullett, Carlos—70, 172
Gunn, Robert
Gunnels, Jack—53, 175
Gunnoe, Dale—53, 147, 162
Haag, Carol—70
Haft, Frances—35, 70
Hahnl, Diana—70, 180
Haire, Mary Jo—187
Hale, Larry—70, 146, 178
Hall, Richard—53
Hall, Rita—70, 185
Hallmark, Barbara Ann—53, 191
Hamblett, Jack—146, 181
Hamblett, Jeanine—70
Hamilton, Morris—53, 157, 181
Hamilton, Richard—70
Hammer, Larry (Lawrence)—149
Hanna, Jerry—37, 92, 96, 102, 124, 181
Hannan, Judy—70, 162
Hanson, Jerry
Harden, Kathy—34, 53, 112, 154, 174, 192, 208
Hargrave, Paul—22, 37, 53, 87, 91, 116, 157, 181
Hargrave, Thomas—53, 144, 147, 148, 157, 175
Harlan, Bill—75, 87, 92, 93, 95, 102, 133, 157, 167, 177
Harrington, David
Harris, Calvin—53, 124, 142, 144, 188
Harris, Loarn Eddie (Edward)—70
Harris, Edna—70
Harris, Harold
Harris, Jimmy
Harris, Nelda
Harrison, Carol—53, 154, 174, 193
Haskell, Bill (William)—54, 147
Hartley (Brunner), Linda—164, 175
Hawkins, Jerry—70, 86, 92, 93, 95, 133

Index

Hawkins, Johnnie Lou—70, 170, 185
Hawkins, Kay—70
Hawthorne, Tommie—70, 178
Hay, Mary Sue—70, 159, 168, 178
Hayes, Sharon—71, 167, 185
Haygood, Sharon—71, 134
Hays, Barbara—71
Hays, Glenda—71
Heady, Sharon—71
Hedges, Larry (Lawrence)—54, 145, 170, 171
Henderson, Kent—71, 87, 100, 101, 105, 134, 189
Henry, Richard—71, 106
Hershey, Karen—40, 71, 156, 187
Hetherington, Linda
Hetzer, Raymond Lee
Heyn, Keath—54, 145, 147, 214
Hickman, Walter—54, 183
Hicks, Janifer—71, 176
Hicks, Patricia
Hight, Martha—71, 162, 166, 185
Hill, Wesley—147
Hilley, Marilyn—71, 164, 166
Hitchcock, Ted—197
Hitt, Patsy—54, 108, 109, 110, 182
Hodges, James
Hoffman, Mark—71, 99, 102, 106, 187
Hollacher, Jay
Holland, Karen
Holliday, Martha—54, 184
Holmes, Janet—71, 134, 165, 176
Holy, Michael—54, 124, 143, 144, 158, 167, 190
Honeycutt, Elaine—54, 162, 165, 170, 190
Hooten, Carolyn—168, 176
Hopewell, Bobby
Hopper, Janet—71
Hopper, Sallie—190
Horton, Donna—34, 71
Horton, Jon—54, 164
Hosek, Don—54, 125, 182, 201
Hotchkiss, Charles—54, 144, 145, 157, 165, 170, 172, 182
Houseman, Carisa—54, 164, 182, 193
Howard, Mike—71, 86, 106, 135
Howe, Betty—54, 162, 165, 174, 193, 194, 211
Howell, Wayne—54
Hudson, Dian—71, 176
Humphrey, Donny
Humphrey, Merrie Lynn—35, 71, 156, 159, 162
Hutsell, Maulice Wayne
Huyck, Arleen (Patsy)—71
Ivey, Barbara—34, 54, 108, 109, 155, 162, 165, 190, 193
Jackson, Calvin
Jenkins, Bert
Jenkins, Fred
Jennings, Jimmy—54, 182
Jennings, Ray—87, 144
Jennings, Richard—71
Pepson, Steve—149
Johnson, Bobby
Johnson, James
Johnson, Jay
Johnson, Linda—55
Johnson, Lonnie
Johnson, Loretta—71, 134, 154, 159, 162, 164
Johnson, Sharon—71, 185
Johnson, Trudy—35, 71, 154, 159, 163
Johnston, Donald—182
Johnston, Glendolyn—55, 159, 170, 191
Joiner, Wayne—71, 98, 178
Jones, Charlotte—55, 186
Jones, Clinton
Jones, George—55, 191
Jones, Sally—71, 187
Judd, Kenneth—71, 170
Julian, Tommy
Justiss, Cecelia—55, 164, 166, 191
Justice, Jimmy (James)—71, 184
Kahrs, Alfred—146
Kane, Tom—55
Karr, Jimmy—187
Keagy, Monta Kay—72
Keller, Barbara—55, 167, 182
Kelley, Sondra
Kent, Sandra—37, 55, 106, 107, 112, 123, 191, 208
Kent, Shirley—34, 72, 192, 216
Kinard, Jay—55, 148, 190
King, Jimmy
King, Larry—72, 149
Kinney, David
Kinser, Patsy—72
Kiowski, Cathy—72
Kirby, Johnny—149, 214
Kirby, William (Mike)—182
Kirkland, Thornwell (Lee)
Kirkland, Lyndia—137, 159
Kizziar, June—55
Knapp, Larry—100, 101
Knapp, Thomas (Randall)—179
Knight, Karla—55, 108, 109, 124
Knuth, Louise—72, 170, 185
Kollhoff, Cynthia Jan—35, 72, 135, 156, 160, 187
Kozlousky, Charles—72, 177
Kramer, Paul—144, 147, 182
Kunkel, Barbara Jean—72, 156, 159, 185
Kuras, Paul—55
Lagow, Nancy—160, 162, 164, 165, 190
Laird, Becky (Julia Rebeccah)—35, 37, 72, 159, 176
Laird, Julia
Lambert, Norman—148, 184
Lampton, John—72
Langbein, Patricia (Terry)—72, 185
Lasater, Barbara—72, 185
Latta, William—55, 146, 157, 182
Lay, Jimmie Martin—55
Lay, Joan—72
Leathers, Jane
Ledbetter, Anita
Lee, Dennis—56, 91, 100, 101, 104, 125, 157, 164, 167, 179
Lee, Don—72, 191
Lee, Donna
Lee, Michael—72, 145, 170, 172
Lee, Tim—178
Leftwich, Linda
Lendvay, John—72, 100, 101
Letkiewicz, John—72, 177
Lidberg, Linda Regina—56, 126, 155, 163, 168, 211
Lindsay, Billie
Little, Don—72, 147, 180
Littlepage, William Gary
Lively, Carol Ann—72, 185
Livaudais, Yvonne—72
Lockman, Ann—35, 72, 135, 160, 167
Locklear, Donna—56, 191
Loe, Daniel—72, 91
Louis, Jerry—56, 91, 157
Loven, James—72
Loving, Tom—72
Luhring, Betty (Elizabeth Ann)—73, 168
Luhring, Daralene—34, 73, 189, 192
Luhring, John—147, 186
Lumpkin, Rhae
Lund, Leslie
Lupean, Jody—56, 106, 112, 126, 154, 164, 182, 208
Lurich, Kenneth—73, 98
Lyday, Joette—73
Lyle, Roy—73
Lynch, Carol—109
Lynch, Vicki—73, 166
Lyons, Karen—73
McBrien, Bobby
McCallum, Laura—74
McClung, Carolyn—56, 154, 164, 182, 193
McCoy, Shirley—74
McCurry, Nancy—35, 74, 160, 168
McCuskey, Frank—74, 145, 172, 176
McDaniel, Mike
McGowen, Betty—74
McHale, Sandra—74
McHenry, Ken—74
McKay, Barbara—74, 187
McKendry, Judith—56, 165, 166, 169, 175
McKenny, Sylvia—56, 154, 164, 182, 192
McKinlay, Constancia (Connie)—190
McNeely, Danny—187
McNeely, Don—56, 74, 147, 191
McNeely, John
McNutt—74, 146
McSweeney, Mary—74, 169
McWhirter, Wayne—56
Macaluso, Anthony—56
MacFedries, Richard—56, 148, 163, 165, 190
Mack, Jeanne—57, 126, 159, 164, 181
Maddox, Necye—63, 73, 159, 165, 171, 185
Madison, Frank—148
Madison, Gary—57
Madison, Raymond—73, 90, 100, 101, 102
Mahdak, James—57, 149, 191
Mann, Diane—73
Manning, Glenda
Manton, Mary—187
Marsh, David

Index

Marshall, Jan—57, 169, 171, 181
Marshall, John—144
Martin, David—146
Martin, James
Martin, Joseph—73
Martin, Mary—41, 156, 187
Martin, Michael—147, 190
Martin, Steve—57, 127, 191
Mason, Eddie—146, 180
Mason, Edgar (Adams)
Massey, Gwynetta Lara—57
Massoud, Albert (Carmen)—184
Masters, Gill
Matatall, William (Bill)—36, 37, 73, 90, 101, 177, 223
Mathison, Don
Matlock, Robert—73, 92, 95, 96, 102
Maul, Eileen—73, 176
Mauney, Mike—57, 146, 191
Maxwell, Jan
May, Donald
Mayhall, Judith—73, 159, 171, 187
Mead, Linda—73
Merritt, William—57, 144, 149, 191
Messer, Judy—73
Meyers, Johnny—146, 187
Milam, Vicki—73
Millender, Mary—57, 181, 192, 194
Miller, Dorenda—57
Miller, Jacquelyn—57, 182
Miller, Madelyn—73, 155, 176, 193
Miller, Marilyn—57
Miller, Stephen (Buddy)—73, 90, 134, 178
Miller, Stephen
Minsky, Jack
Minsky, Rose
Minton, Floyd—73, 148
Minton, Janet—73, 135, 169, 171, 189
Mitchell, David—73, 176
Mitchell, Julia—58
Monk, Jack—58, 146
Monk, John—73, 146
Montgomery, Scharrie—164, 182
Moon, Carolyn—73, 136, 172, 173
Moore, Carroll
Moore, Charles—74, 91, 100, 101, 106, 157, 167
Moore, David—74, 147
Moore, Robert (Bobby)—74, 91, 102
Moore, Tom—58, 164, 186
Morand, Phyllis—74
Morgan, Pamela—74, 160
Morris, Carroll—186, 189
Morris, Flossie—178
Morris, Richard—148
Moses, Billy—58, 128, 149, 151, 191
Moss, Ellen—74, 163, 164, 166, 180
Moxley, Dennis—74, 148, 180
Mureen, Judy—74, 160, 163, 168, 177
Musser, Don—74, 145
Nachman, George—75, 145, 172
Nation, James—58, 145, 165, 170, 172, 191
Neal, Sandra—74, 160
Nelms, Barbara—74, 168
Nelson, Marjory—178
Nelson, Vicki—75
Nevil, Beverly—75
Nichols, Peggy—58
Nicholson, Judy
Noble, Sandra—75, 189
Nobles, Roslyne Ann
Noblitt, William—148
Norman, Jerrel—149, 157, 191
Norris, Carla—75, 163
Northcutt, Peggy
Nungester, Claire—75, 177
Nurenberg, Mel—174
Nygren, Loren
Oakley, Mary
O'Keefe, Patty (Laura Patricia)—58, 108, 110, 127, 171, 182
O'Neal, Lee
Overman, Charles—58
Padgett, Nancy—75, 178
Paige, Donald—75, 102, 185
Painter, Gayle—41, 75, 180
Palmer, Ralph—147
Palmer, Tony—38, 58, 92, 95, 184
Parkerson, Jackie—75, 98, 185
Parr, Carol—58, 190
Parsley, Douglas—75, 146, 171, 180
Parsons, Robert (Bob)—148
Pascal, James (Byron)—58, 128, 149, 204
Patrick, Judith—59, 181
Patterson, Joan
Pearce, Frank—148
Peeler, Jimmy—59, 171, 174
Penry, Patricia (Pat)—59, 184
Peterson, Carolyn—59, 163, 164
Petty, Robert
Peyton, Bailey—75, 170
Phillips, Robby—176
Phillips, James—59, 85, 90, 105, 223
Phillips, Sandra
Pierson, Milton—171
Pilliod, Joseph—38, 39, 92, 94, 97, 100, 101, 106, 135, 157, 180
Pippen, James—59, 148
Plumb, John (Richard)—148
Plunkett, Gail—59, 100, 168, 171, 181
Pope, Julia—75
Porter, James—59, 184
Porteous, Beverly—59, 190
Posey, Gwen—75, 160, 176
Powdrill, Thomas—75, 90, 102
Powell, James—147
Praisnar, Adam—75, 146
Prather, Linda—75
Prather, Carol—78
Prather, R. A.
Prevratil, Sylvia—59, 181
Prewitt, Bob—75, 149, 163
Price, Patricia—75, 187
Price, Paul—148, 171
Prince, John—75, 146, 167, 178
Puckett, Clara—59
Pullen, Martin James—75, 185
Quinn, Juanita—60, 164, 191
Ragot, Jayne—34, 60, 127, 164, 172, 173, 192
Ragsdale, Patsy—75
Randall, Susan—40, 76, 136, 156, 160, 178
Ranney, Joanna
Rash, Mike—75, 88, 100, 101, 135
Rathbone, Anthony (Richard)—144, 148, 179
Rattan, Clark—60, 179
Read, Dave—76, 88
Reed, David Nelson—60, 100, 149
Reed, Diane—76
Reed, Susan—34, 76, 155, 192
Reeves, Raymond Dale
Reid, Robert—149
Rhamey, David (Don)—76, 148
Rhamey, Ray—60, 144, 146
Rhea, Janice—76, 167, 177
Rhea, Jo Sue—60, 108, 109, 110, 184
Rice, Janet—76
Richardson, Larry—178
Richardson, Paula—60, 165
Rives, Katherine—184
Roark, Bob—60, 128, 171
Roberts, Julia—60
Robinson, Sharon—76
Rockett, Renita—76
Rodenroth, Bruce—60, 174
Roesler, Judy—76
Roesler, Ray—147
Rogers, Edmund Lee—76
Rollings, Joye—60, 166
Ronning, Mary—76
Ross, Authur Dennis
Roth, Jonathan—174
Rountree, Max
Rule, Nita (Anita)—37, 76, 155, 160
Russell, Doris—60, 165, 181
Rutledge, Clark—76, 100, 101, 103, 187
Rutledge, Joan—60, 155, 160, 181, 193
Rutledge, William Mik
Ryan, Patricia—76, 160, 163, 166
Sagnibene, Margaret
Salamon, Susan—60, 179
Salmon, Pamela—37, 76, 207
Samples, L. A.
Samples, Susan—76, 167, 189
Sander, Sandra—60, 166, 188
Satery, Thomas—76, 171, 187
Sayles, Jim—76, 88, 102
Sayles, Kay—60, 112, 168, 188, 208, 215
Schaefer, Andrea
Schell, Rita—76
Scherato, Dennis
Schroeder, Carolyn—76, 165, 167
Schwade, Karen—35, 76, 156, 160, 178
Scimeca, Sheila—60, 190
Scott, Mike—76, 148
Scott, Stuart—61, 144, 155, 170
Searcy, Mary—76
Self, Floyd
Sharver, Betty—76

Index

Sheaner, Herbery (Richard)
Sheaner, Ronald
Shelby, Roy—76, 185
Shelley, Ruth
Shelton, William—76, 84, 88, 102, 135, 157 180
Sherwood, Jean—76, 160
Simmons, Doris—65, 160, 165, 167, 183
Sims, Suzanne—77, 155, 168, 178
Sizemore, Linda—77
Skinner, Carole—35, 61, 110, 108, 109, 110, 127, 156, 190, 193, 201
Sloan, Mary Beth—172, 173
Sloan, Richard—174
Smart, Ronnie—61, 164, 174
Smith, William Douglas—77, 180, 147
Smith, Jacqueline—61
Smith, James
Smith, Janice—61, 160, 163
Smith, Jeannie—61, 169, 186
Smith, Judith
Smith, Mike—77, 89, 100, 101
Smith, Priscilla—40, 74, 77, 156, 163
Smith, Roy—148, 177
Soules, Joe—77, 89, 100, 101, 200
Sparkman, Bobby (John Robert)—61
Sparks, Pat—148
Spradlin, Kenneth—61, 179
Spence, Jimmy
Spears, Barbara—164, 181
Squibb, Dan—77, 145, 172
Stafford, Pat—77, 160, 168
Stanford, Tom (Thomas W.)—190
Starling, Larry—77
Steere, Robert
Stephens, Alfreida—77
Stephenson, Neal Ann—61, 160, 164, 165, 167, 176, 181
Stevens, Carolyn—61
Stevens, Joe
Stevenson, Glenda—77
Stewart, Theron—148
Stinnett, Shirley—61, 160, 163, 164, 183
Stinson, Kay—77, 109, 155, 163, 166, 177
Storie, Bobby—77, 89, 92, 94, 97, 102, 185
Stovall, Jerry—77, 179, 204
Straughan, John Wayne—178
Stricklin, Sherry—77, 176
Stringer, Traxie—77, 88
Stroud, Larry Dean—175
Sturgess, Gaylord
Summer, Craig—61, 186
Sutton, Billie Sue—77
Sutton, Billy—148
Sutton, Jimmy—147, 177
Swain, Ronny
Sweatt, Carolyn—61, 164, 183
Sweet, Davie—62
Swinney, Jimmy—77, 180
Tacker, Judy—77, 189
Taylor, Tommy—40, 77, 145, 172, 187
Taylor, Glennell—77
Taylor, Judy—77
Taylor, Norma Jeane
Templeton, Sandra—23, 62, 128, 159, 165, 183
Termaath, Valerie—62, 164, 183
Thomas, James—147
Thomas, Jaudon
Thomas, Ophir Lee
Thomas, Priscilla—41, 77, 113, 156, 177
Thompson, Don—62, 191
Thompson, Jerry—145, 172, 190
Thompson, Larry—77
Thompson, Myrlene—77, 161
Thornton, Richard
Thrasher, Jerry—148, 185
Thyfault, Gary—182
Tiller, James
Tiller, Wayne—77, 178
Tillman, William Raymond (Billy)—62, 77, 98, 102, 104, 136
Traylor, Grover (G. O.)—62, 148
True, Judy—37, 77, 106, 112, 207, 208
Tucker, Laura—62, 163, 164
Tucker, Shurley—62, 163, 164, 168, 179
Tucker, Virginia—43, 62, 109, 110, 113, 119, 192, 200, 217, 217
Turner, Stephen (Steve)—62, 89, 100, 101, 129, 148, 175
Tyson, Mary—78
Tyson, Mildred—62, 181
Ugarte, Richard—78
Van Duyse, Kaaren—78
Vasek, Robert (Bob)
Vayette, Sarah—63, 164, 188
Verschoyle, James H.—63, 129, 142, 144, 186, 193, 206, 207, 220
Vick, Pamela—34, 63, 164, 188
Voight, Louis
Wacker, Judy—78, 113, 136
Walker, Bennie Catherine (Cathy)—63, 129, 161, 188
Walker, Jayne Ann—63, 72, 171, 188
Wall, Shirley—34, 63, 188
Wallace, Carolyn—109, 176
Wallace, Kathy
Wallace, William—41, 63, 144, 145, 170, 172, 175, 199
Walls, Gloria—78
Walton, Lois—189
Walvoord, John—63, 145, 172
Wamsley, James—78, 148, 187
Ward, Joseph Lawrence (Larry)—37, 63, 100, 103, 157, 175
Warren (Stephens), Carolyn—184
Warren, Nancy—78
Watson, Sue—78, 177
Watson, Judith—40, 78, 176
Watson, Linda—78
Webb, Marshall—78, 178
Webster, Harold (Dell)
Weidmann, Fred—78, 98, 136, 167, 187
Welch, Carol—78
Welch, Gail—78
Wells, Judith
Wells, Lynda—78
Welty, Betty Jo—64, 188
West, Gloria—78, 136, 161
Wheeler, Ken
White, Gary—149
White, Jimmy—143, 144
White, Kay—78, 166, 180
White, Virginia—63, 172, 188
White, William—181
Whitington, David—144
Whitney, Marion Gayle
Whitten, Jerry—78, 149
Whitten, Perry—149
Widmann, Anne—64, 188
Wiggins, Helen—62, 64, 186
Wilburn, Charles—78, 146, 178
Wildman, Kent—145, 147
Wilkerson, Jerry—186
Wilkerson, Bill—64
Wilkinson, Charles—64
Willard, Pat—78, 161, 166, 185
Williams, Bob (Robert)—145, 172, 78
Williams, Curtis—64, 147, 175
Williams, Gary—64, 146, 184
Williamson, Joe—78, 148, 176
Wills, Louis
Wilson, Elbert—64
Wilson, Lessley—78
Wilson, Linda
Wilson, Banks—64, 186
Wilson, Ted—79, 148
Wilson, Tom—64, 179
Winston, Thomas—65, 145, 172, 175
Wise, Saundra—65, 108
Woerner, Gerald (Jerry)—38, 65, 92, 93, 94, 96, 99, 106, 164, 179
Wolfgang, Linda—79
Womack, Dan—176
Womack, Julia (Ann)—65, 130, 162, 190
Wood, Dolores—79, 163, 168, 187
Woodford, Sharon—65, 182
Woodham, Sonja—79, 161, 167, 180
Woodrum, Sue Ellyn—179
Woods, Linda—65, 161, 163, 190
Workman, James—65
Wrye, Billy—148
Wyche, Billy
Wylie, John Mike
Wynn, Fred—65, 103
Young, Mark—145, 148, 189
Young, James—65
Yowell, Carol—166, 188
Zahm, Margaret—79, 161, 164
Zeigler, Suzanne—79, 171, 180

Hi ya Hi ya
Its me again
wishing you the
best of luck and
wishes in the of you
coming years. Hope
here and Enjoyed
which I doubt you will
I hope they are very
very small. so
that you can hardly
see them. I better stop
writing so someone else
can sign this book. And
I'm sure some one else
will want to. Best Wishes
Mary Beck
5/26/58

Good luck and best
wishes always.
Gary

LITHOGRAPHED BY
TAYLOR PUBLISHING CO.
DALLAS • TEXAS
The Best Yearbooks are TAYLOR-MADE

You get hurt when you fall in a hole but you could get hurt awfuller if you fall in love. Lots of luck to a nice guy
Jimmy Sutton

Good luck to a real neat guy and a good friend
Claudia

Good luck, Richard, and remember good "ole" algebra.
Joyce Baker
6758

I'm so glad we passed Spanish. I think.
Dal Grunwal

Richard,
It's been nice knowing you since I moved here. I love the way you dance. Good luck always.
Louise Morris

Lots of luck & I wish you certainly deserve it!

Glen Do. Hays

To a real nut!
Loads of wishes &
Best of luck.
I know you'll
succeed in your
business as a
worker of the city!
(garbage man)

Dorothy Ackerman

Best wishes
always as a
good guy

Lots of luck to
a swell guy.
Barbara
Gilbert

Lots of luck
to a nice
person.
Dianne
Haines

I am glad to
know such good humored
people like you
Lorraine
Galvarado

ots of
luck to a
real cute guy.
a real good and
stay out of trouble (Ha!)
Ginger

Lots of luck
Mirabell